UNIVERSITY OF ALBERTA LIBRARY
0 0001 5572 233

ORGAN 162

Ex libris
Universitatis
Albertaensis

QUAECUMQUE VERA

Abridge.		78	Miles Lane		8
Adeste Fideles		16	Mannheim		84
Angelus		104	Nearer Home		116
Austria		18	Nicea		143
Berlin		44	Nun Danket		93
Breslau		114	Old Hundredth		38
Carey		130	Onward + Fair Sold?		75
Come Ye Faithful		80	O Quanta Qualia		99
Dix.		72	Pange Lingua		91
Dundee		59	Rockingham		6
Diadem		124	Rousseau's Dream		118
Easter Hymn		20	Russian Anthem	Lvoff.	46
Edwinston		121	St Ann		4
Eventide		22	St. Bride		64
Ewing		35	St. George	Elvey	51
German Hymn		69	St Alphege		102
Graffenburg		49	St Cuthbert.		97
Hanover		56	St James.		82
Helmsley		32	St Matthias		138
Hemlein		63	St Peter		52
Holly		128	St Theodulph		141
Hollingside		25	St Mary		30
Horbury		61	Sandon		12
Hursley		14	Sovereignty		134
Irish		132	Sweet Story of Old.		73
Innocents		70	Spanish Chant		1
Leoni		109	Tallis Canon		10
Luther's Hymn		28	Vesper Hymn		65
Martyrdom		136	Webbe.		101
Melita		40	Windsor		77
Melcombe		54	Wiltshire.		11
Winchester New. 86.		Winchester Old. 42		Yorkshire	88

SPANISH CHANT.

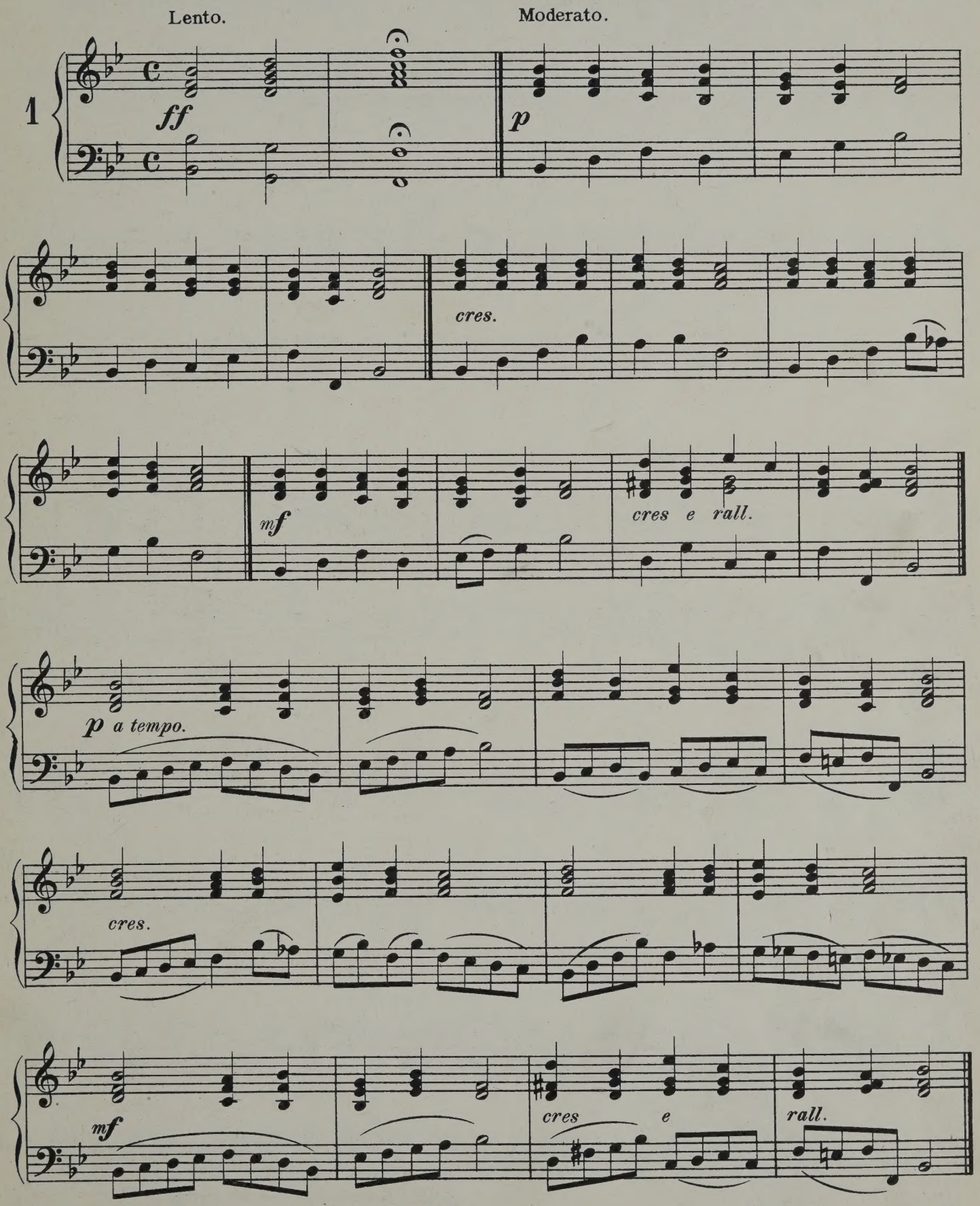

2638624

Alla Marcia.

f *a tempo.*

cres e rall.

Meno Mosso.

p *a tempo.*

cres.

p

LIBRARY
UNIVERSITY OF ALBERTA

Marziale.

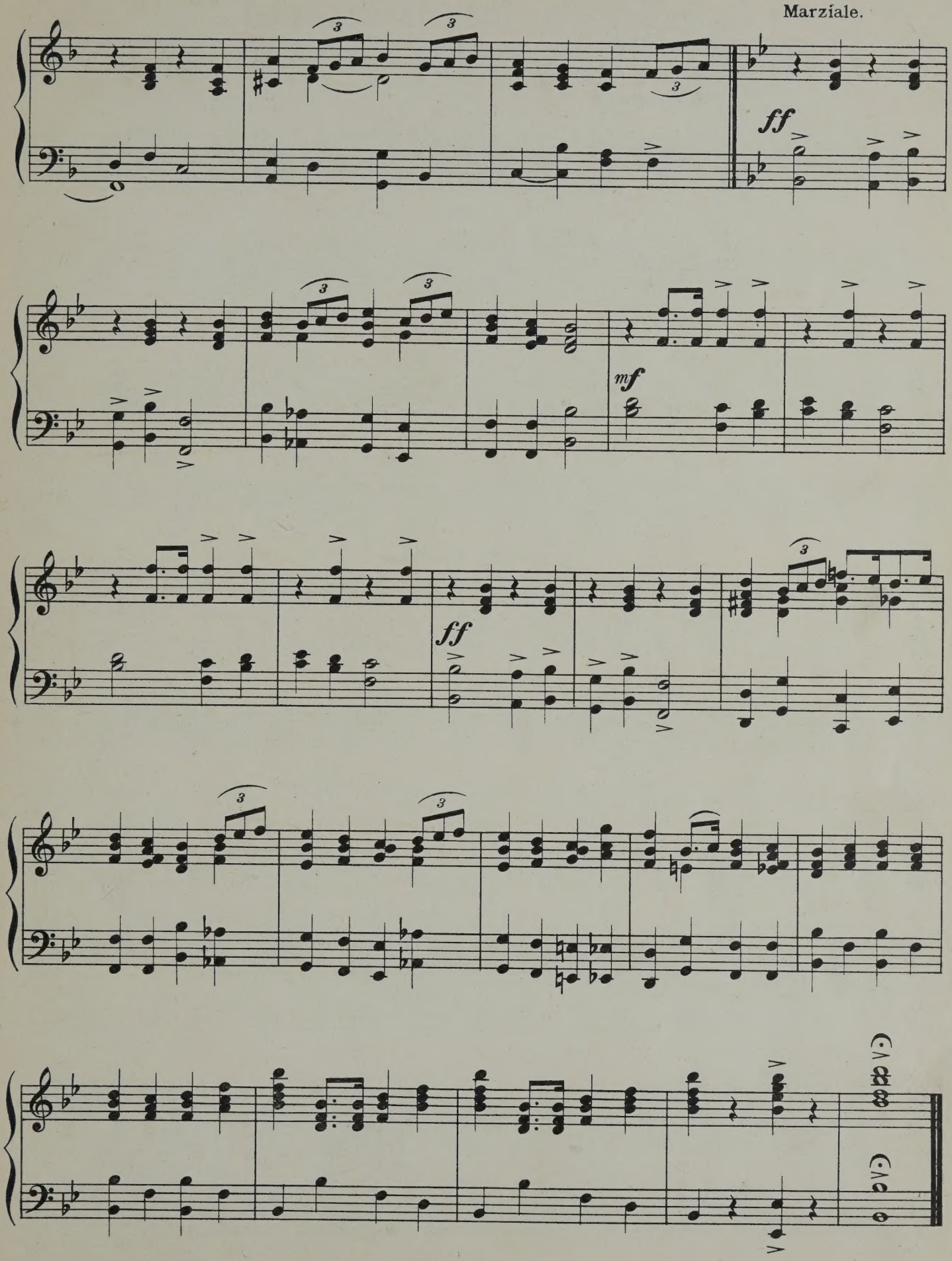

O God, our help in ages past.

(St Anne.)

Dr CROFT.

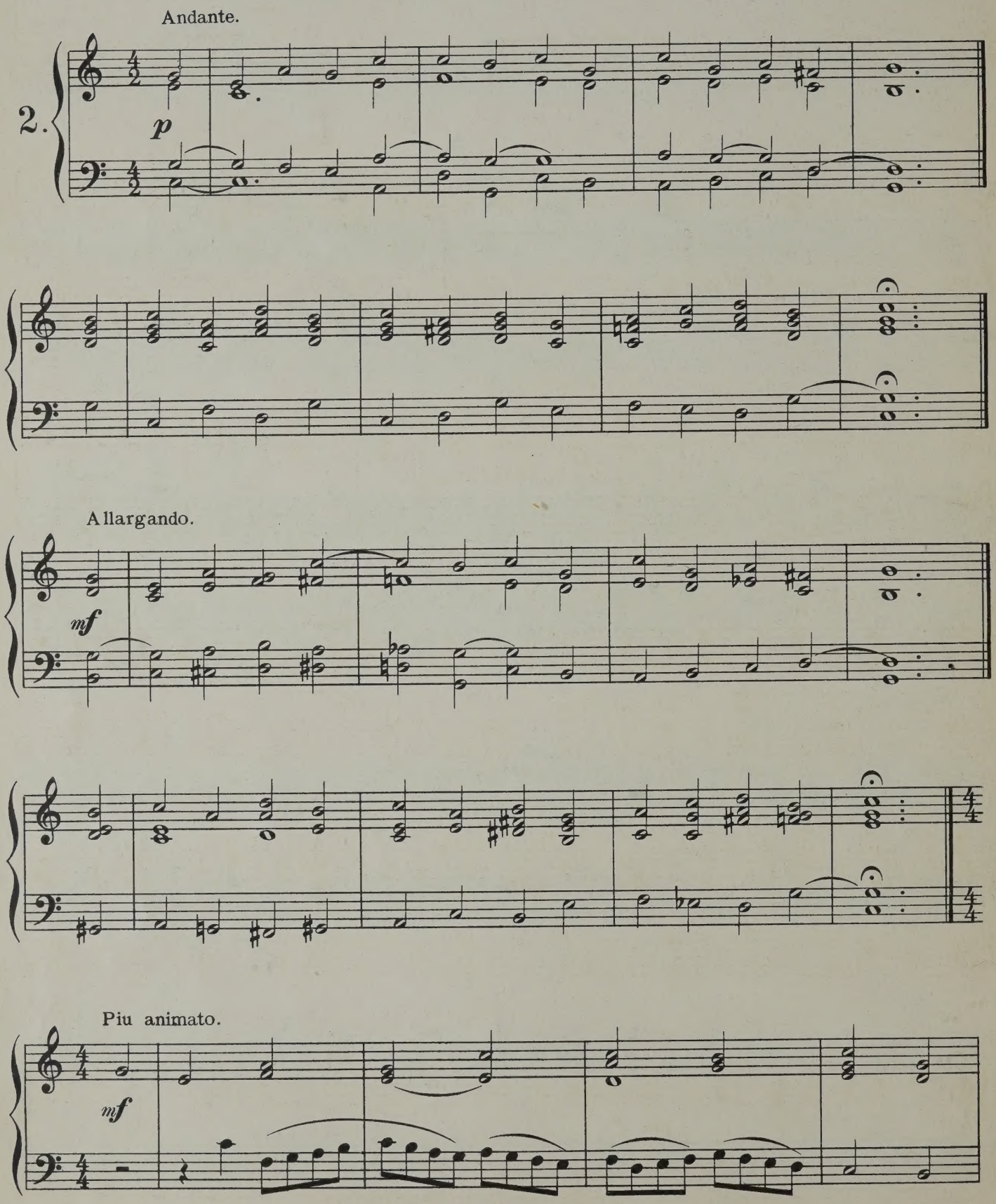

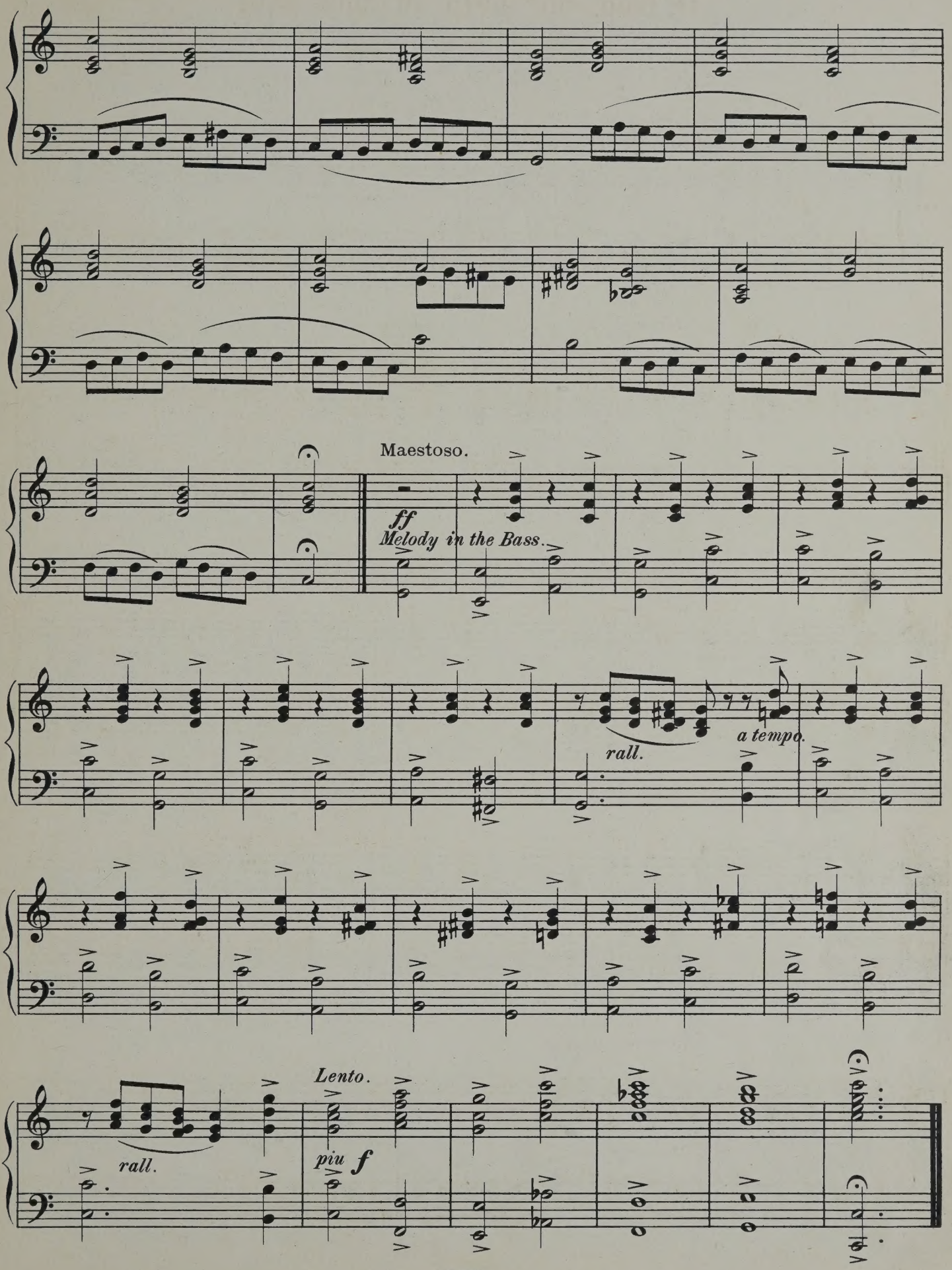
Maestoso.
ff
Melody in the Bass.
rall.
a tempo.
rall.
Lento.
piu f

When I survey the wond'rous Cross.

(Rockingham)

DR MILLER.

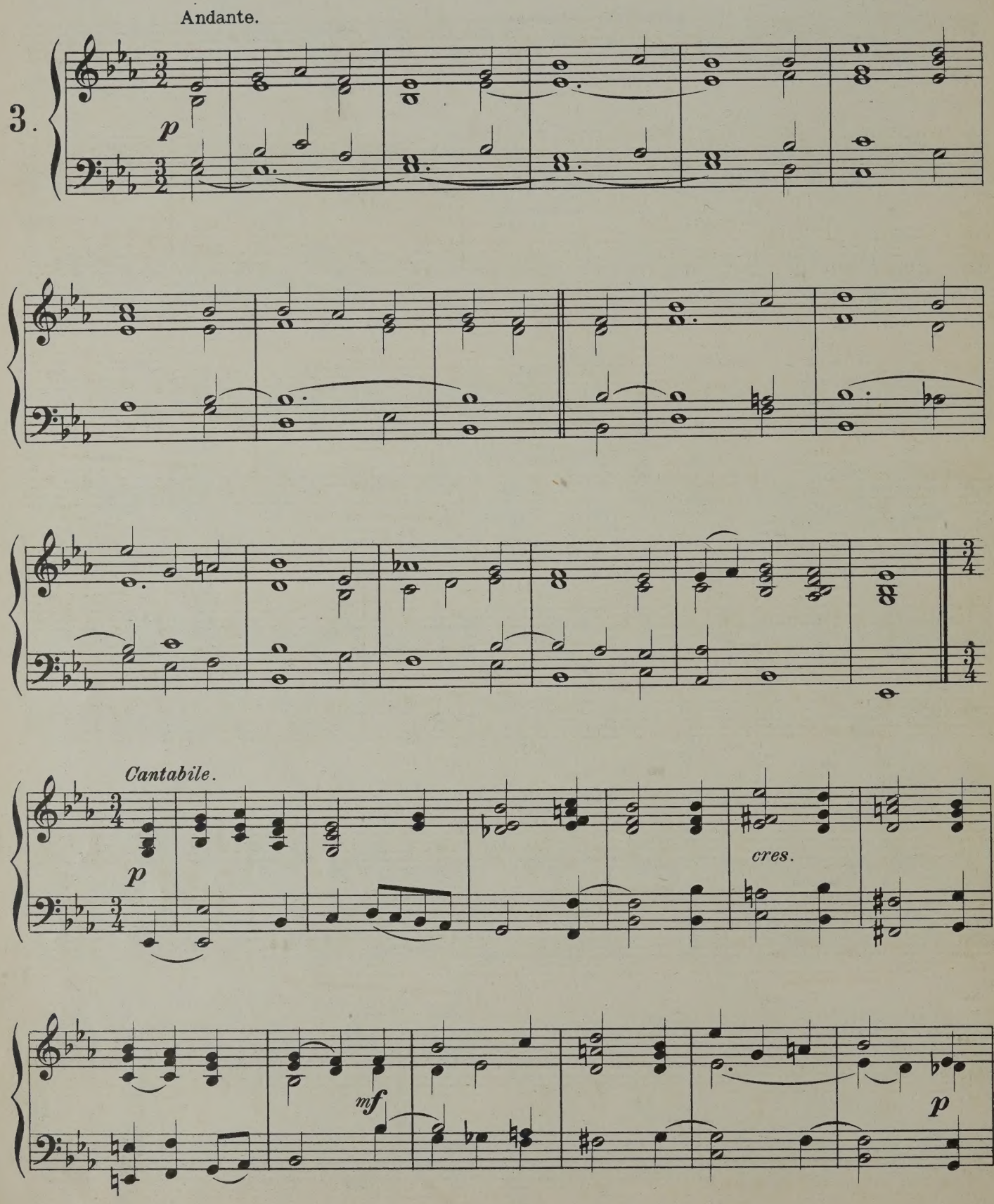

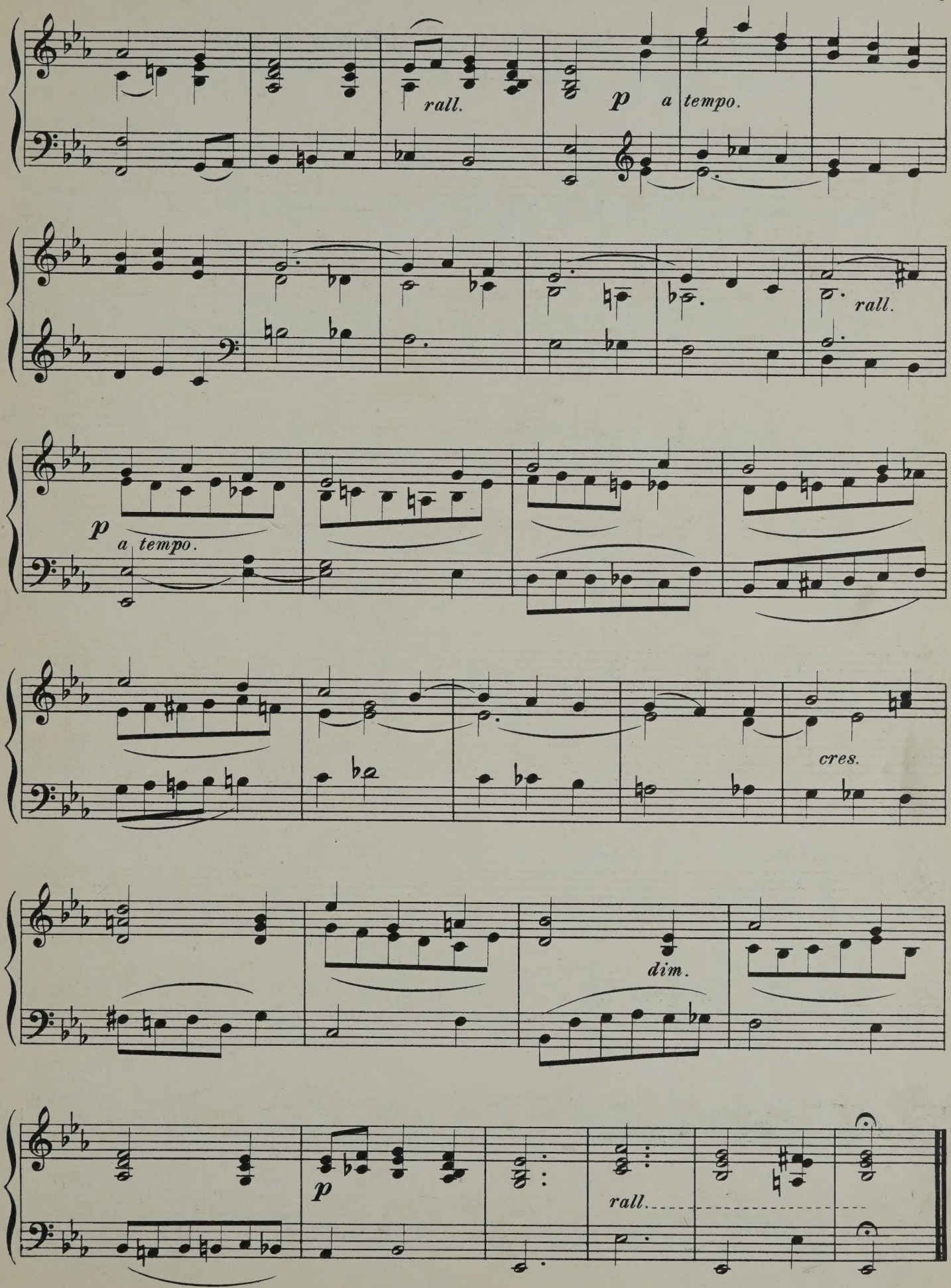
rall.
p a tempo.
rall.
p a tempo.
cres.
dim.
p
rall.

All hail the power of Jesu's Name.

(Miles Lane)

W. SHRUBSOLE.

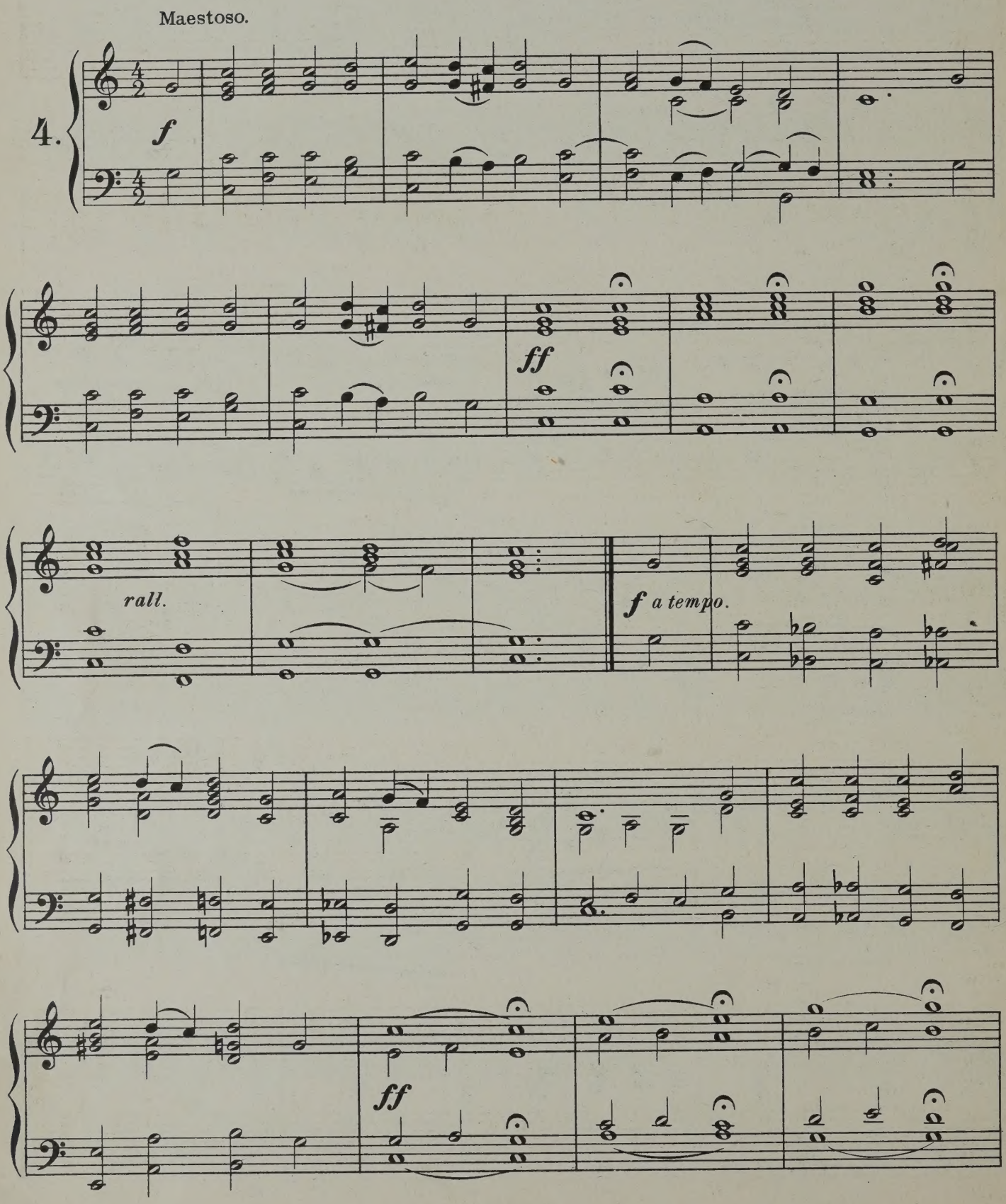

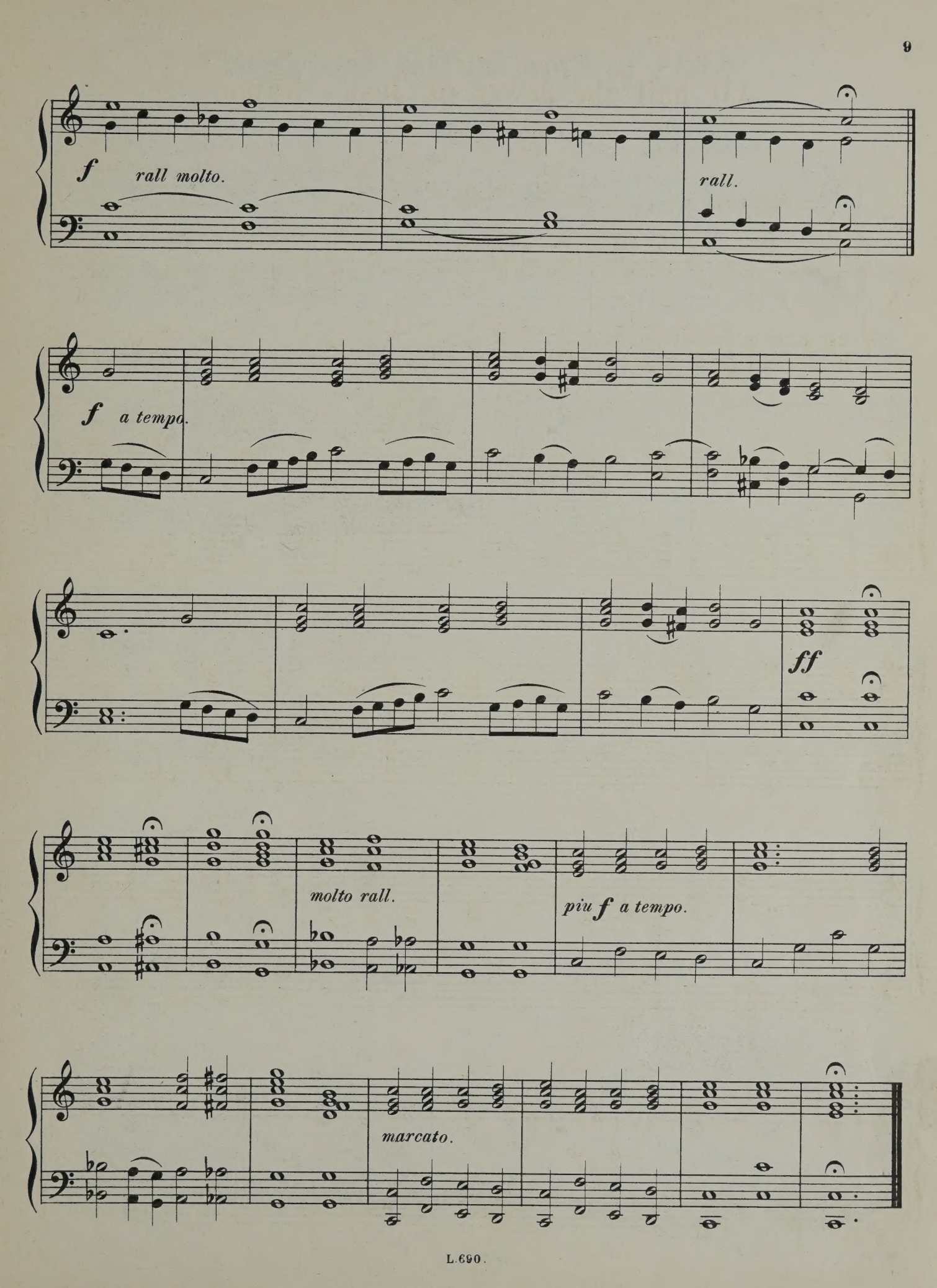
f
rall molto.
rall.
f
a tempo.
ff
molto rall.
piu f a tempo.
marcato.

Glory to Thee, my God, this night.

(Evening Hymn)
(CANON)

TALLIS.

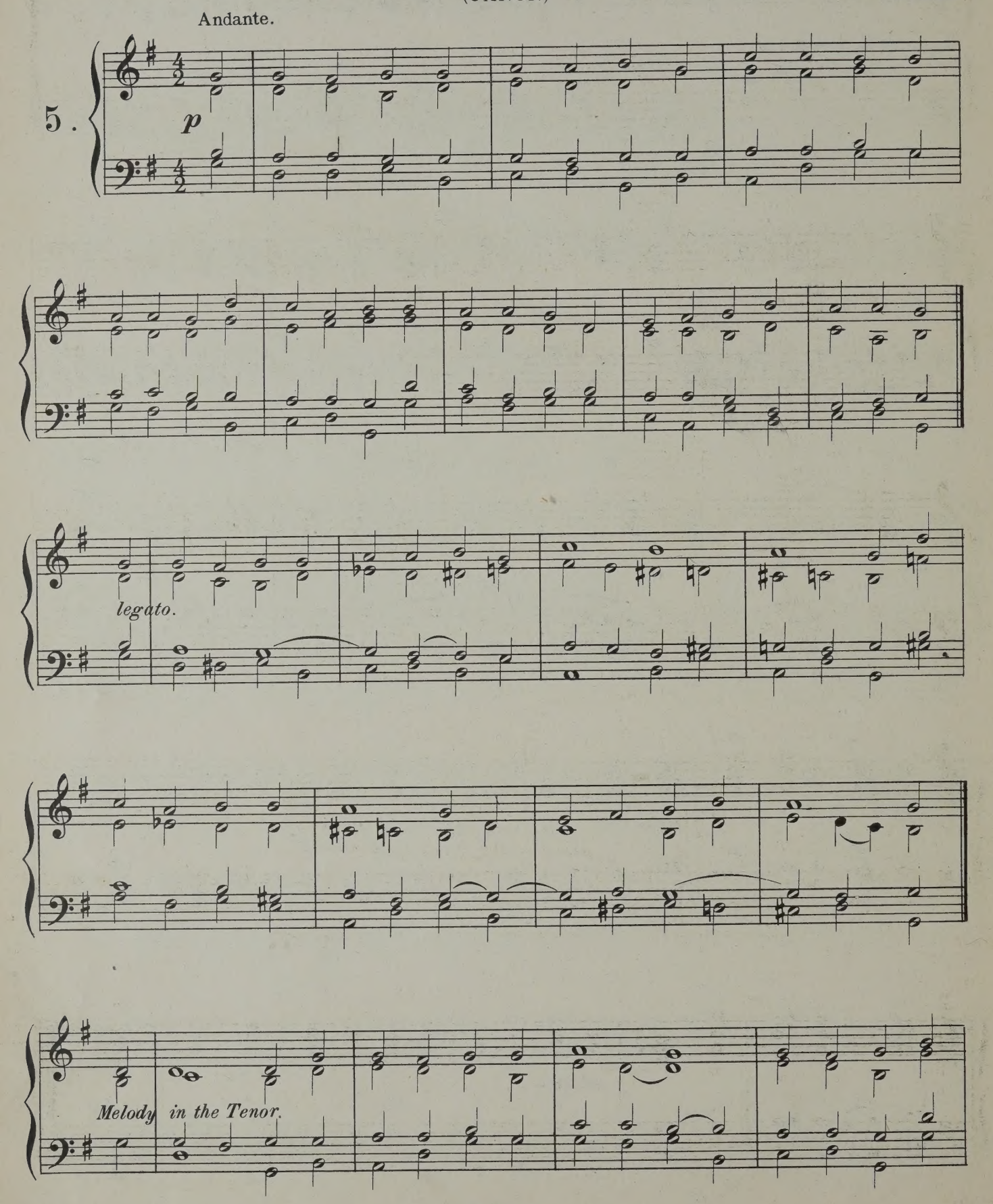

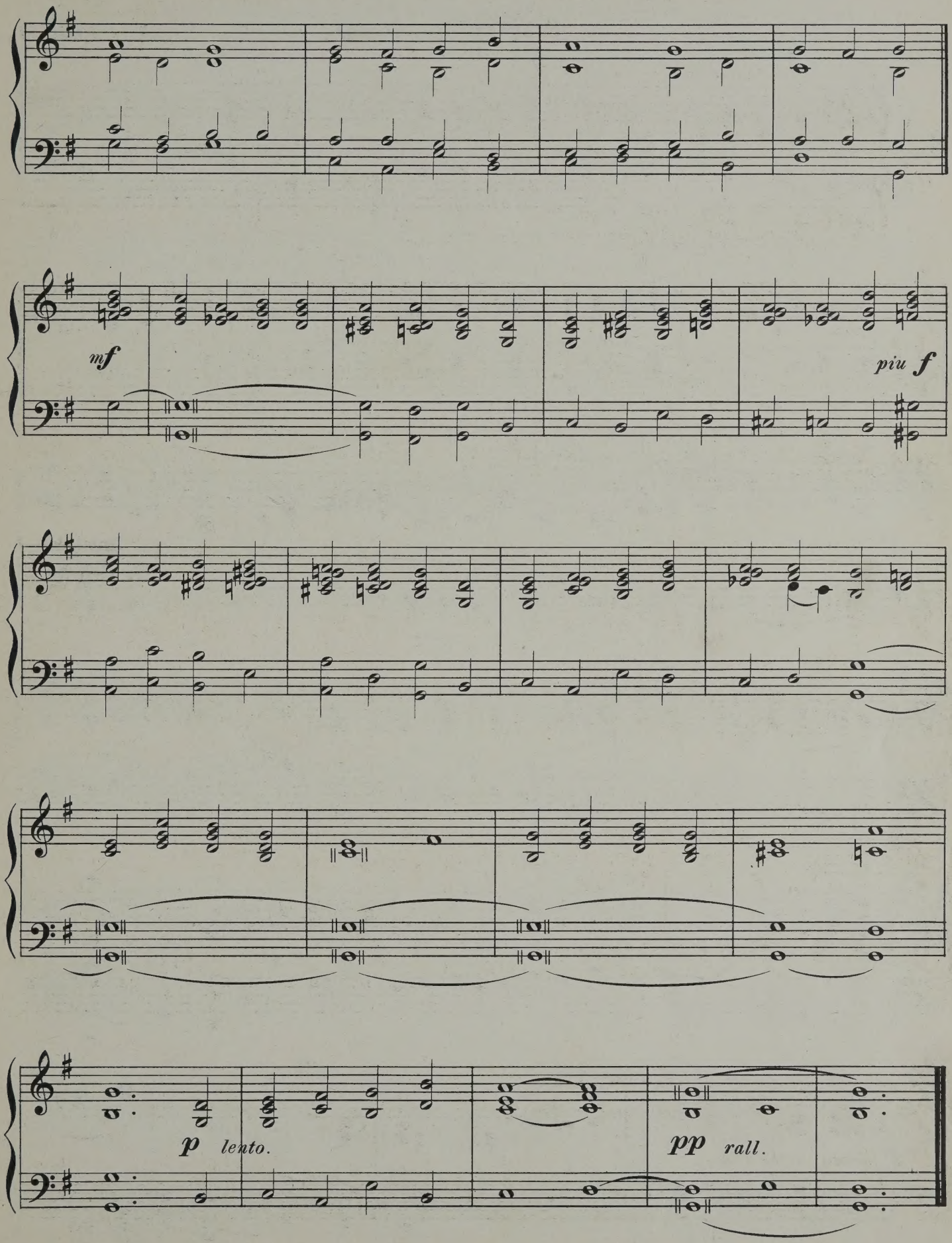
mf
piu f
p lento.
pp rall.

Lead, Kindly Light.

(Sandon)

C. H. PURDAY.

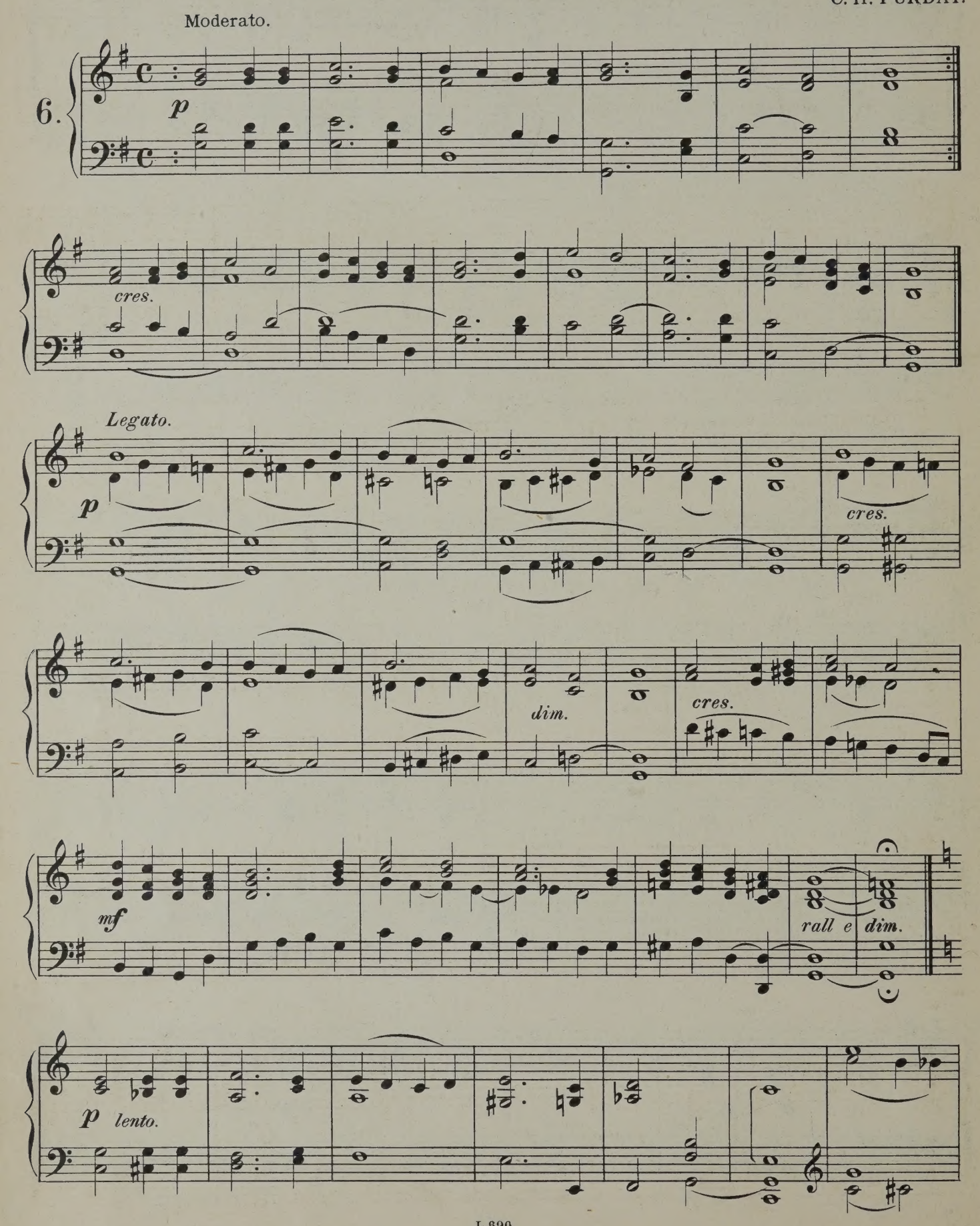

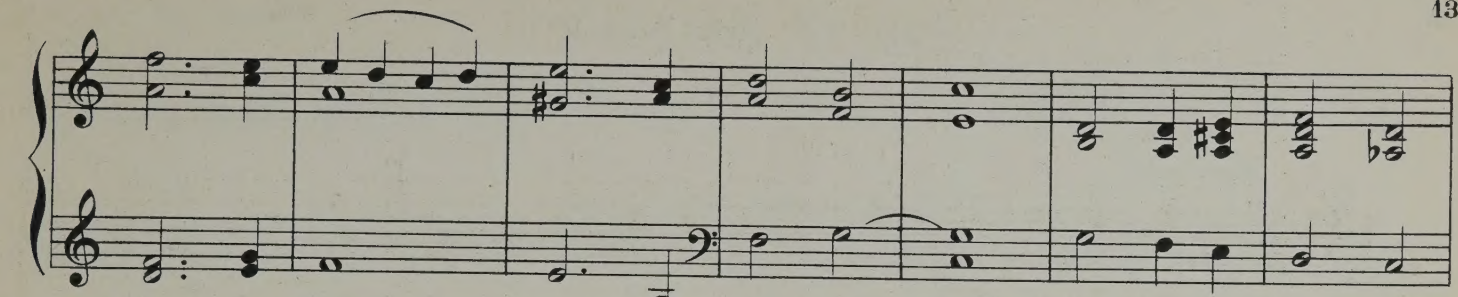

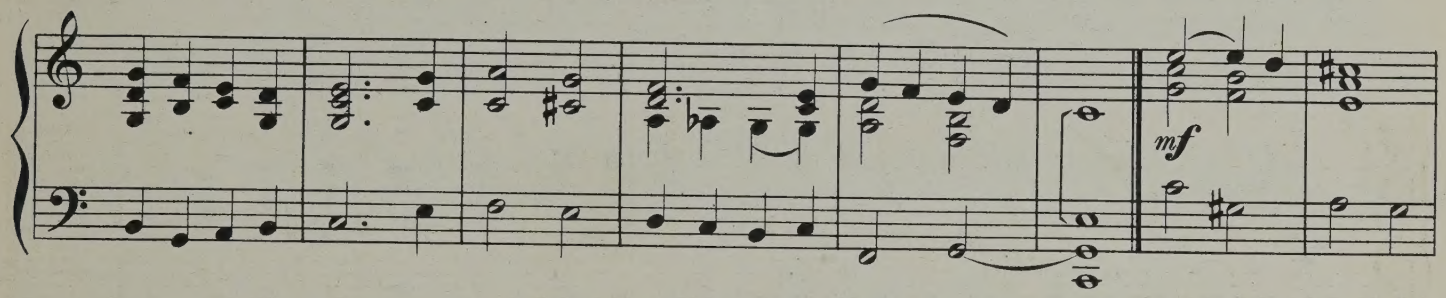
mf

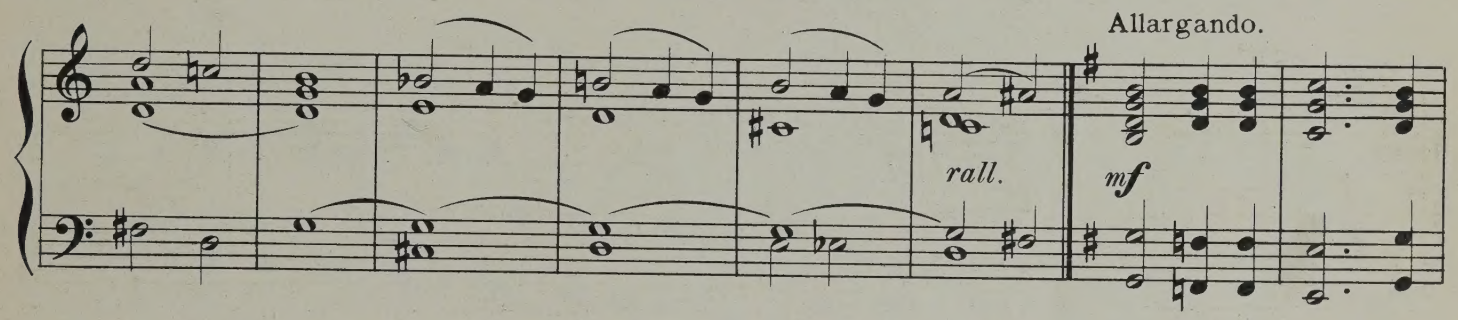
Allargando.
rall.
mf

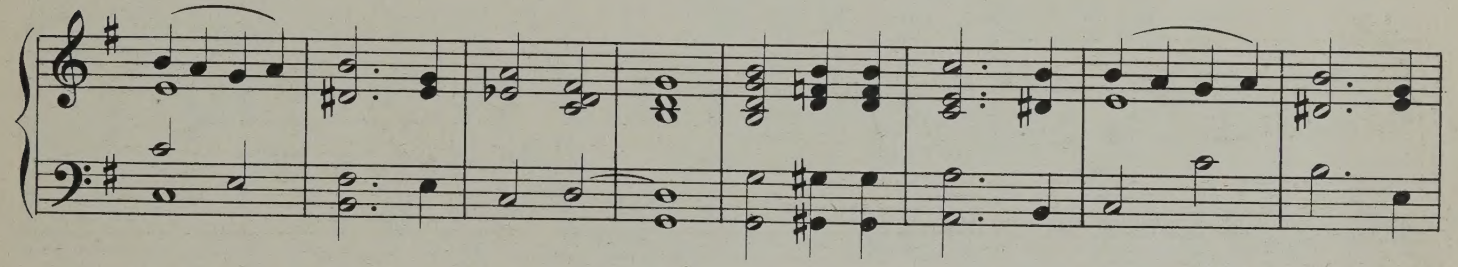

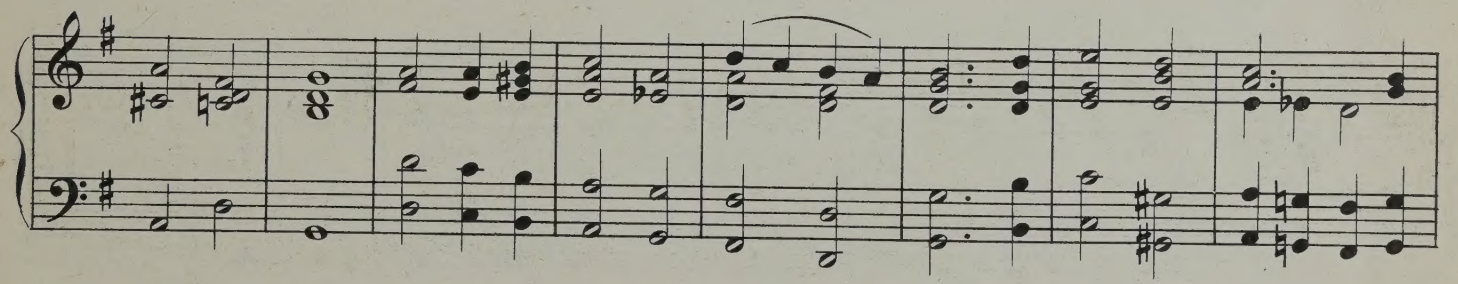

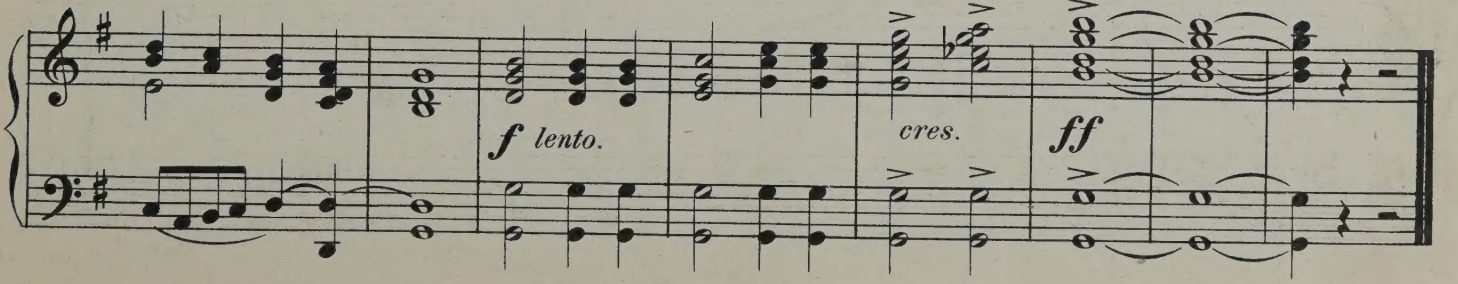
f lento.
cres.
ff

Sun of my Soul.

(Hursley)

HUGUENOT MELODY.

Moderato.

7.

p

cres.

dim.

Cantabile.

p

cres.

dim.

p

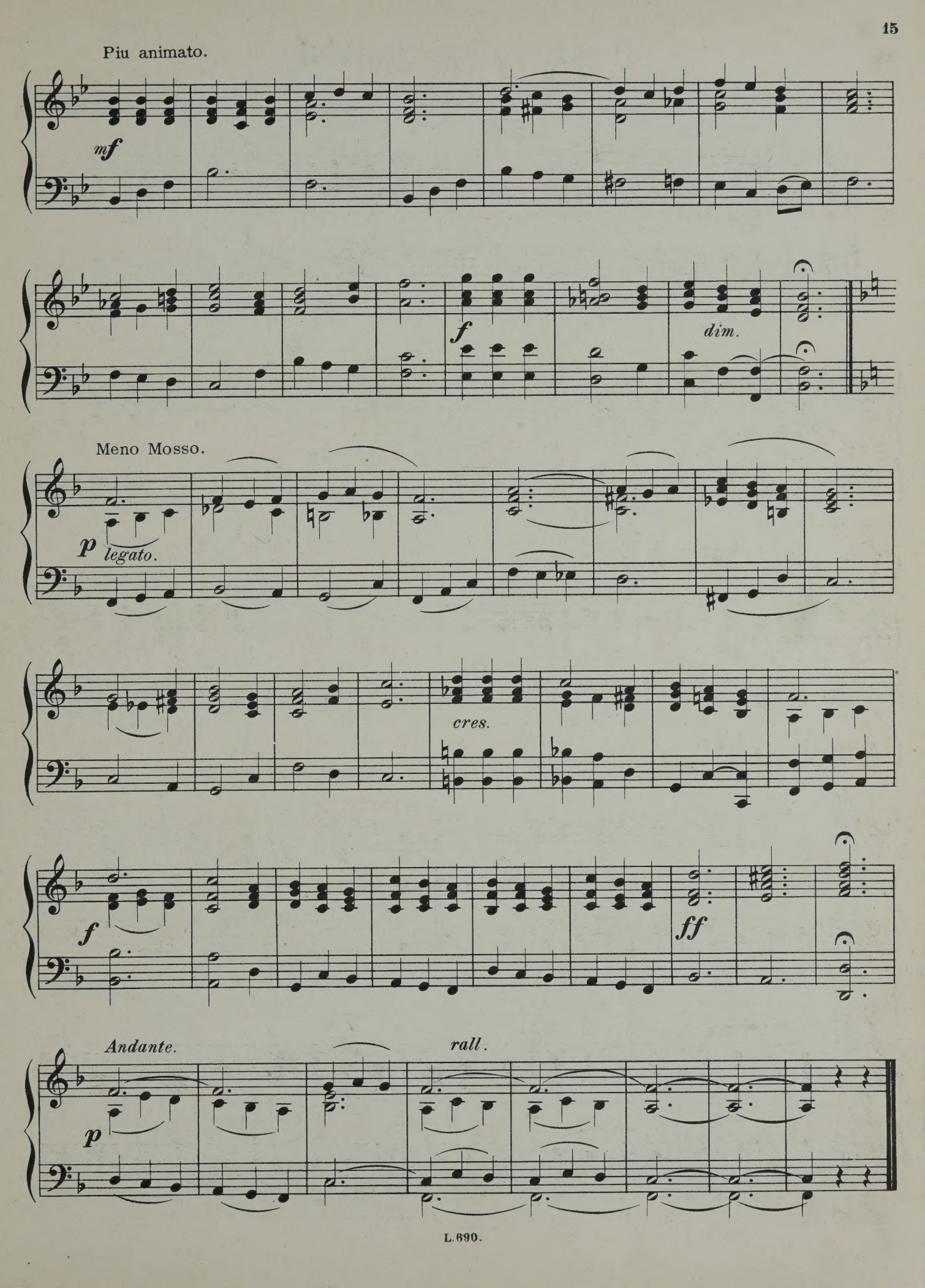
Piu animato.
mf
f
dim.
Meno Mosso.
p
legato.
cres.
f
ff
Andante.
rall.
p

O come, all ye faithful.

(Adeste Fideles)

JOHN READING.

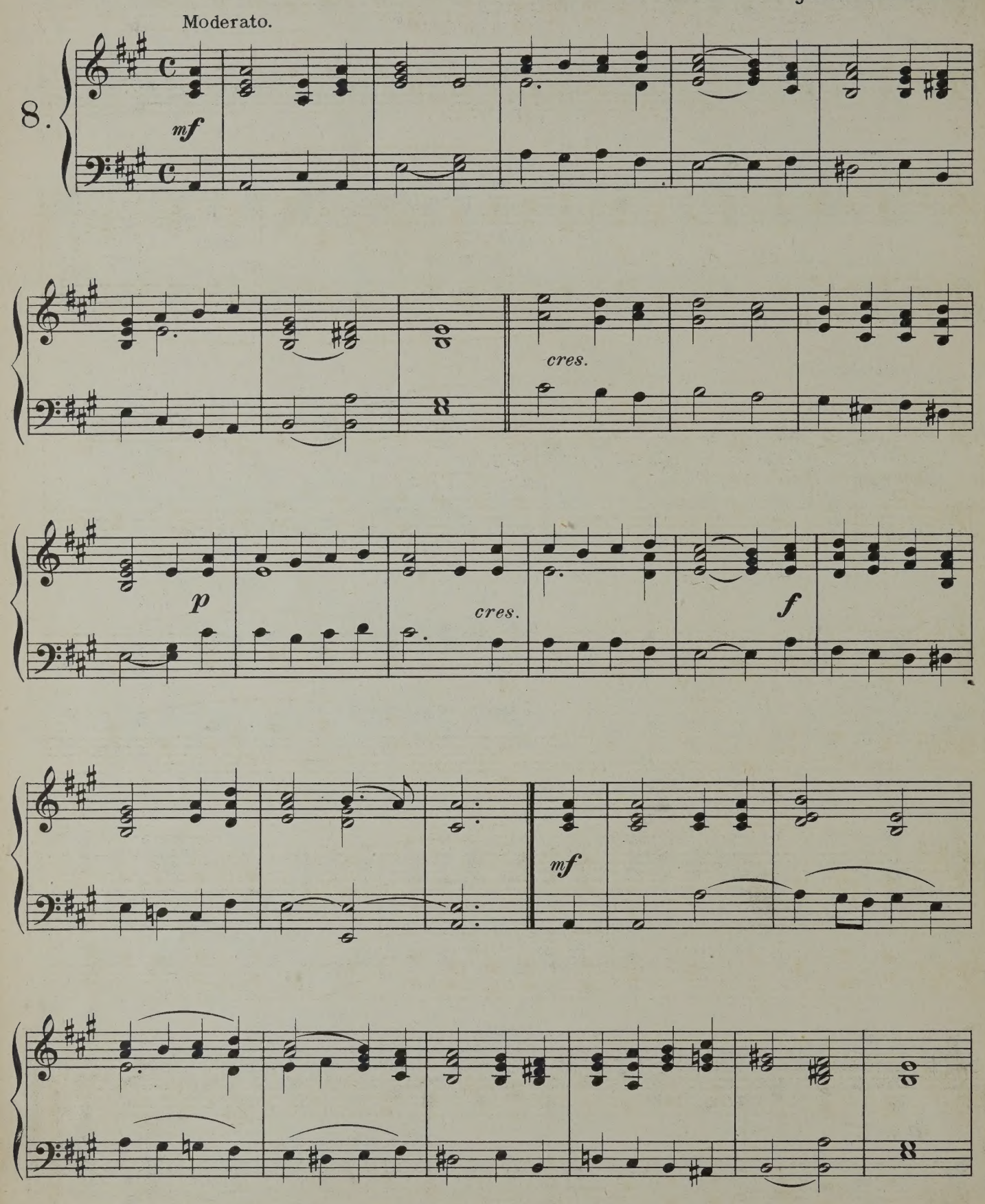

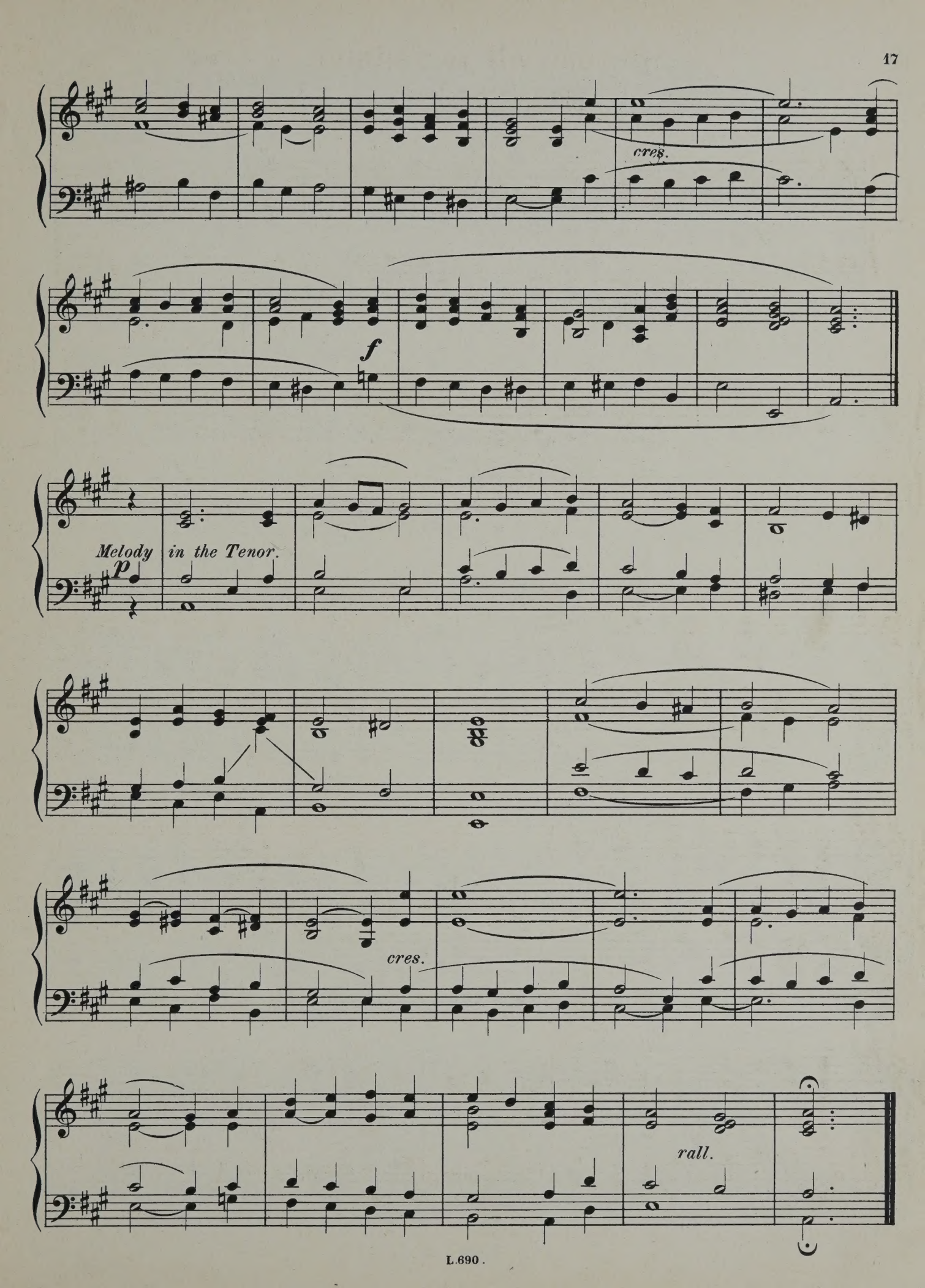
cres.
f
Melody in the Tenor.
p
cres.
rall.

Glorious things of Thee are spoken.

(Austria.)

HAYDN.

Moderato.

9.

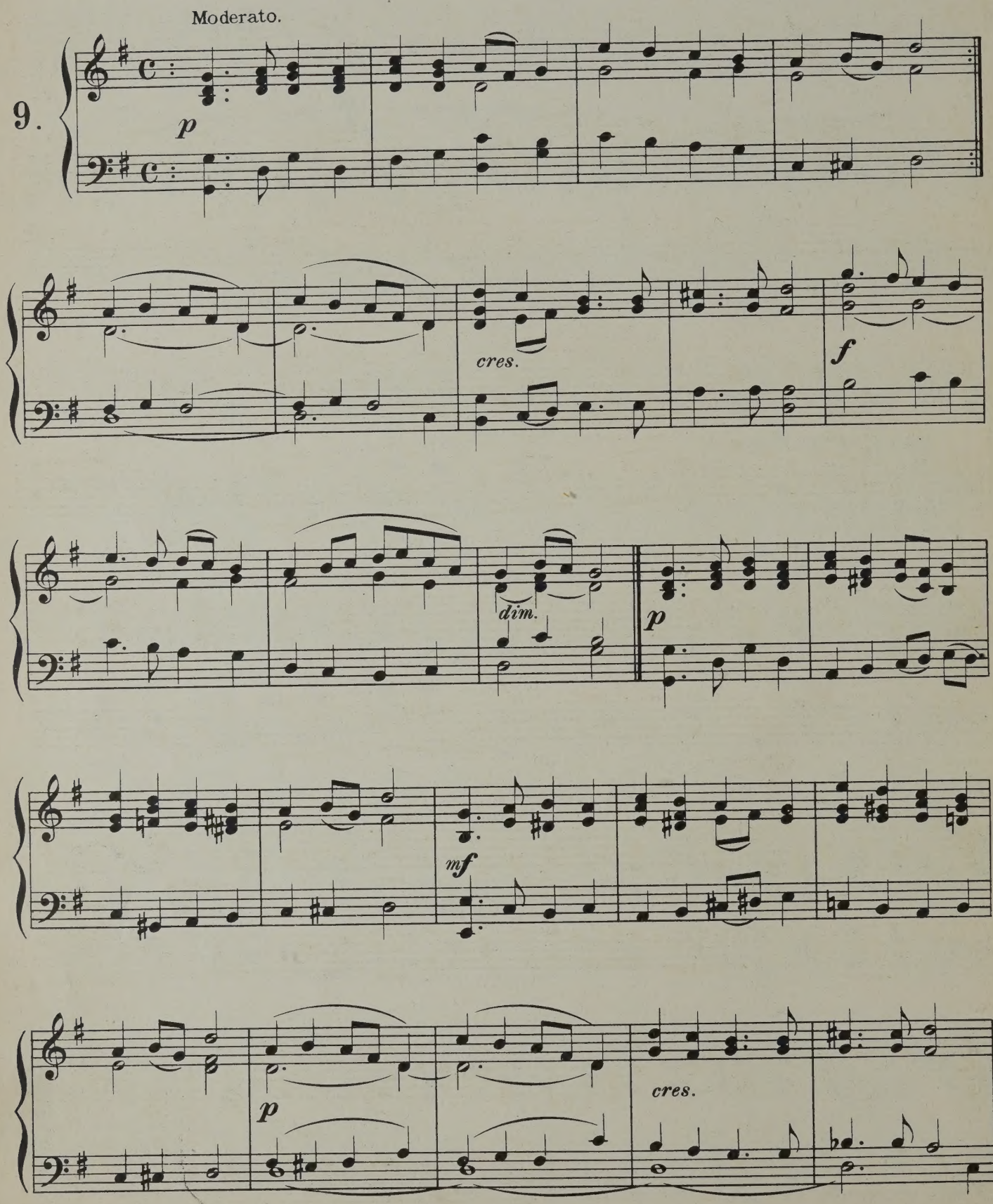

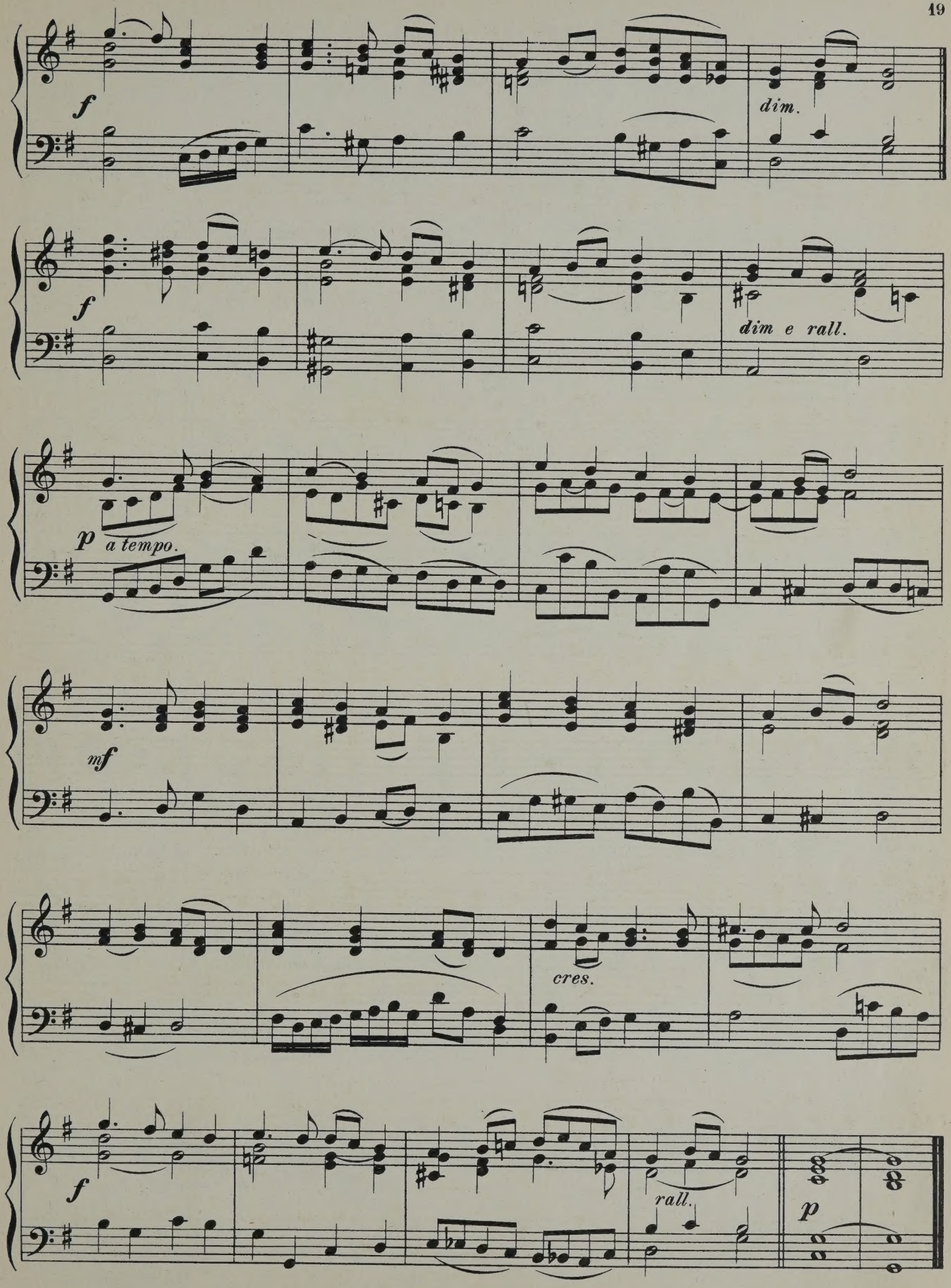
f
dim.
f
dim e rall.
p
a tempo.
mf
cres.
f
rall.
p

Jesus Christ is risen to-day.

(Easter Hymn.)

H. CAREY.

Maestoso.

10.

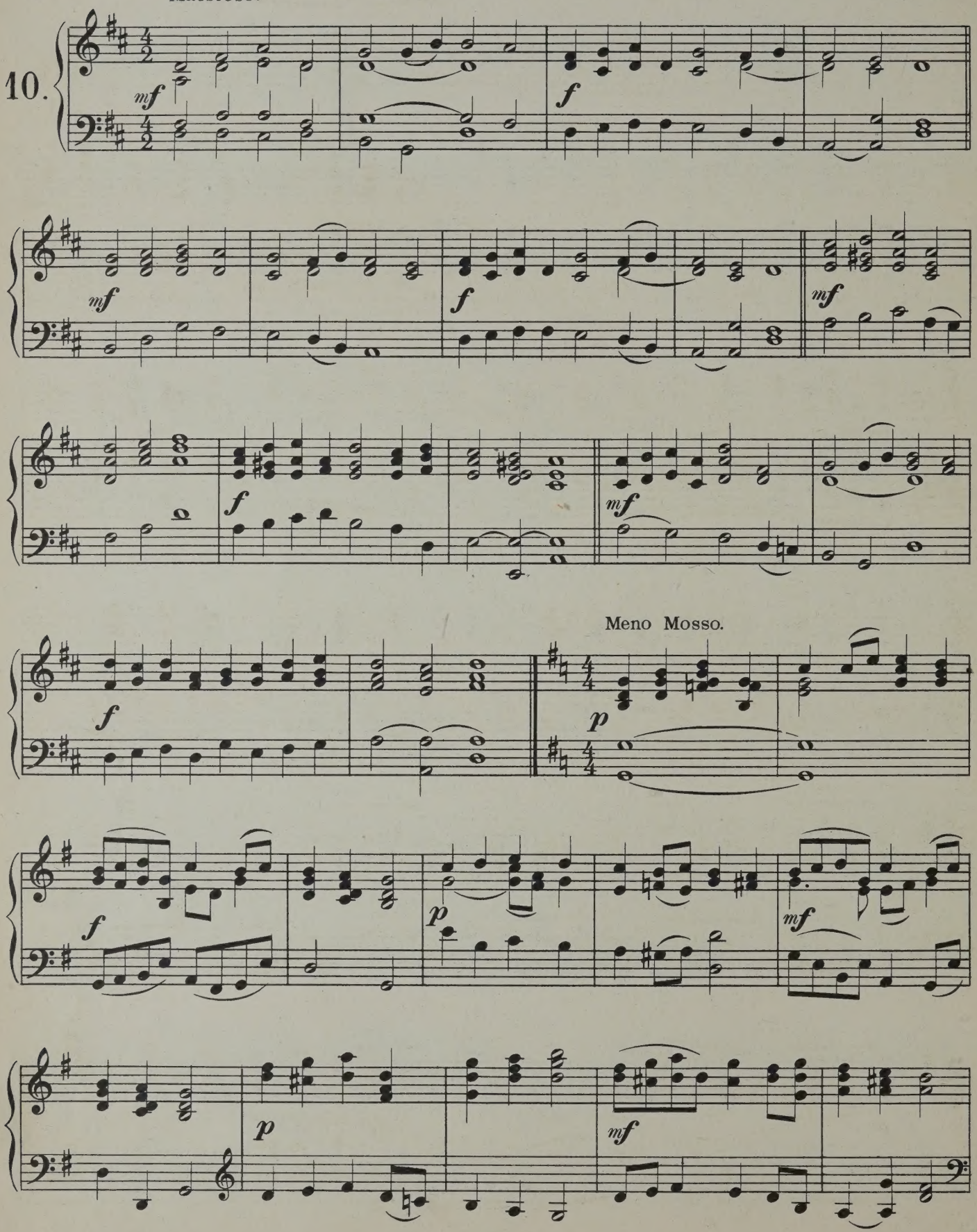

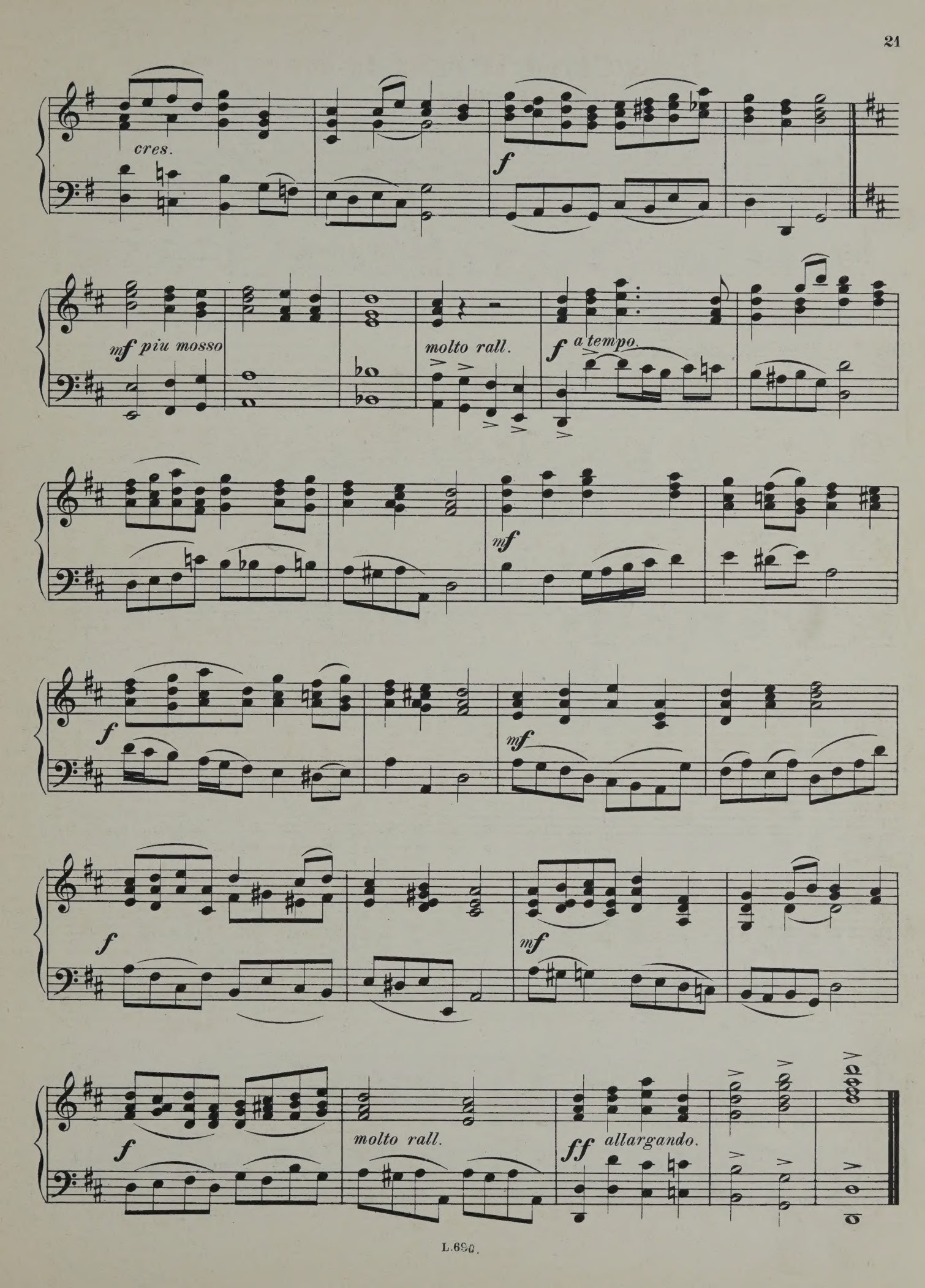
cres.
f
mf piu mosso
molto rall.
f a tempo.
mf
f
mf
f
mf
f
molto rall.
ff allargando.

Abide with me.

(Eventide)

DR W. H. MONK.

11.

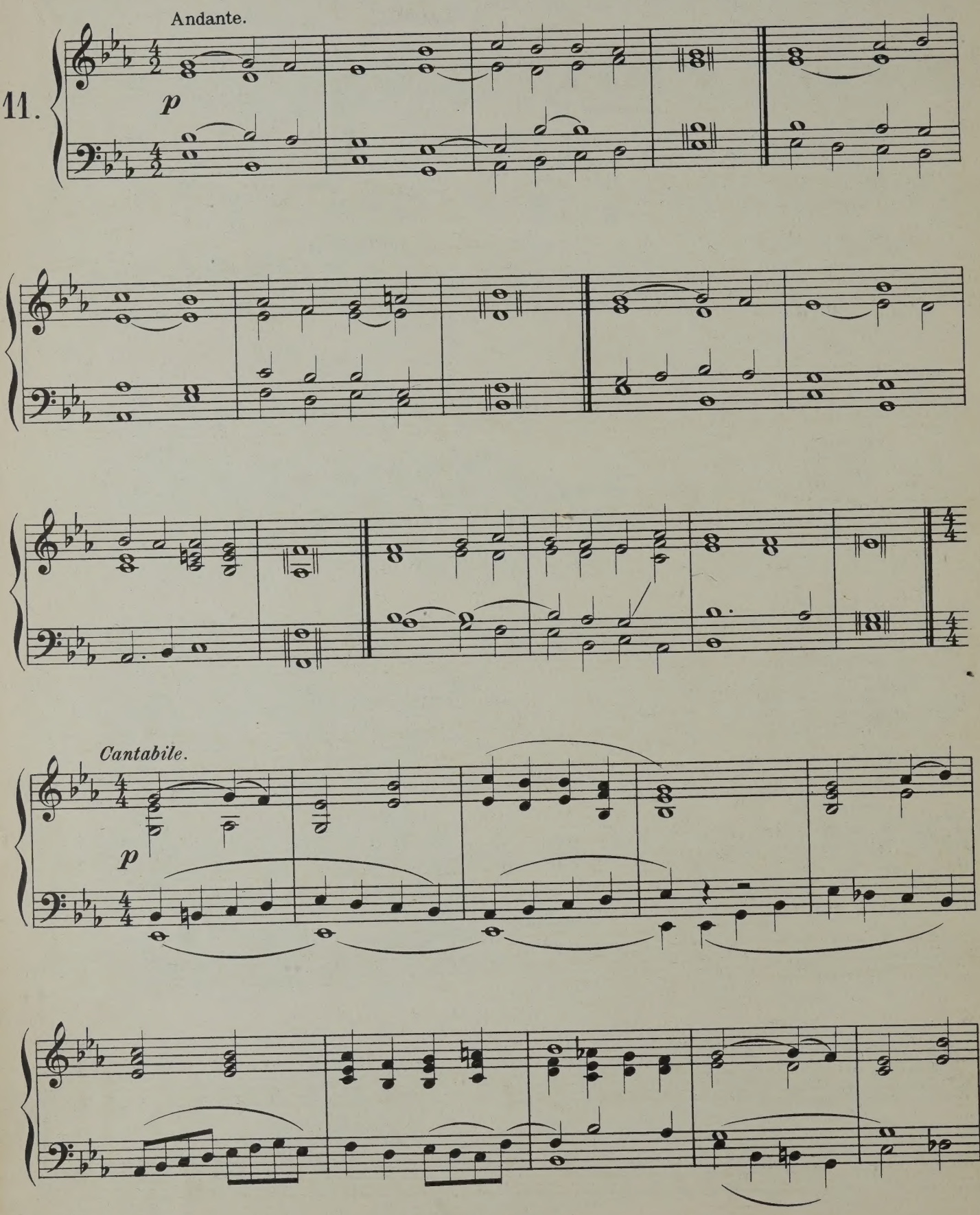

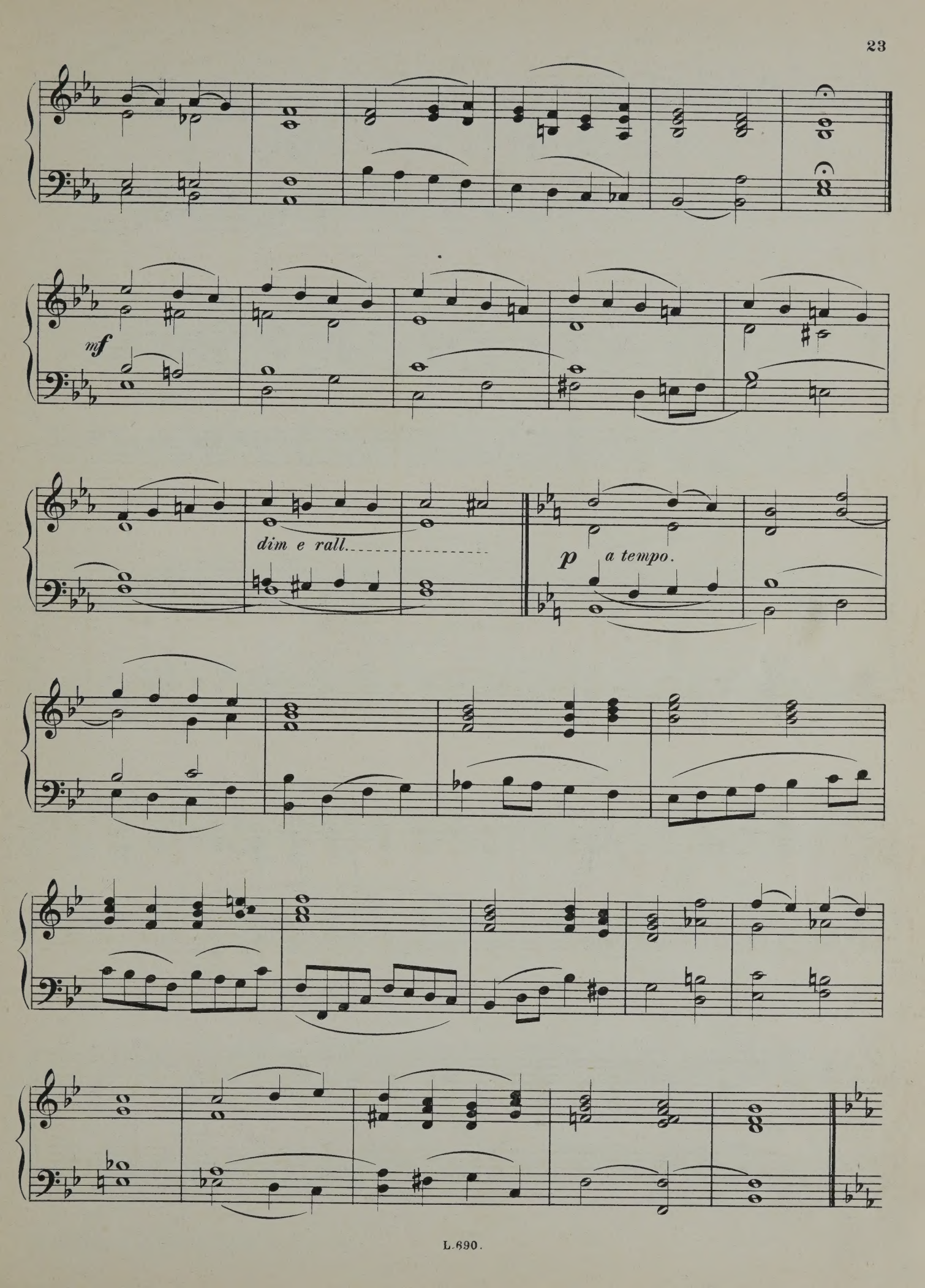
mf
dim e rall.
p
a tempo.

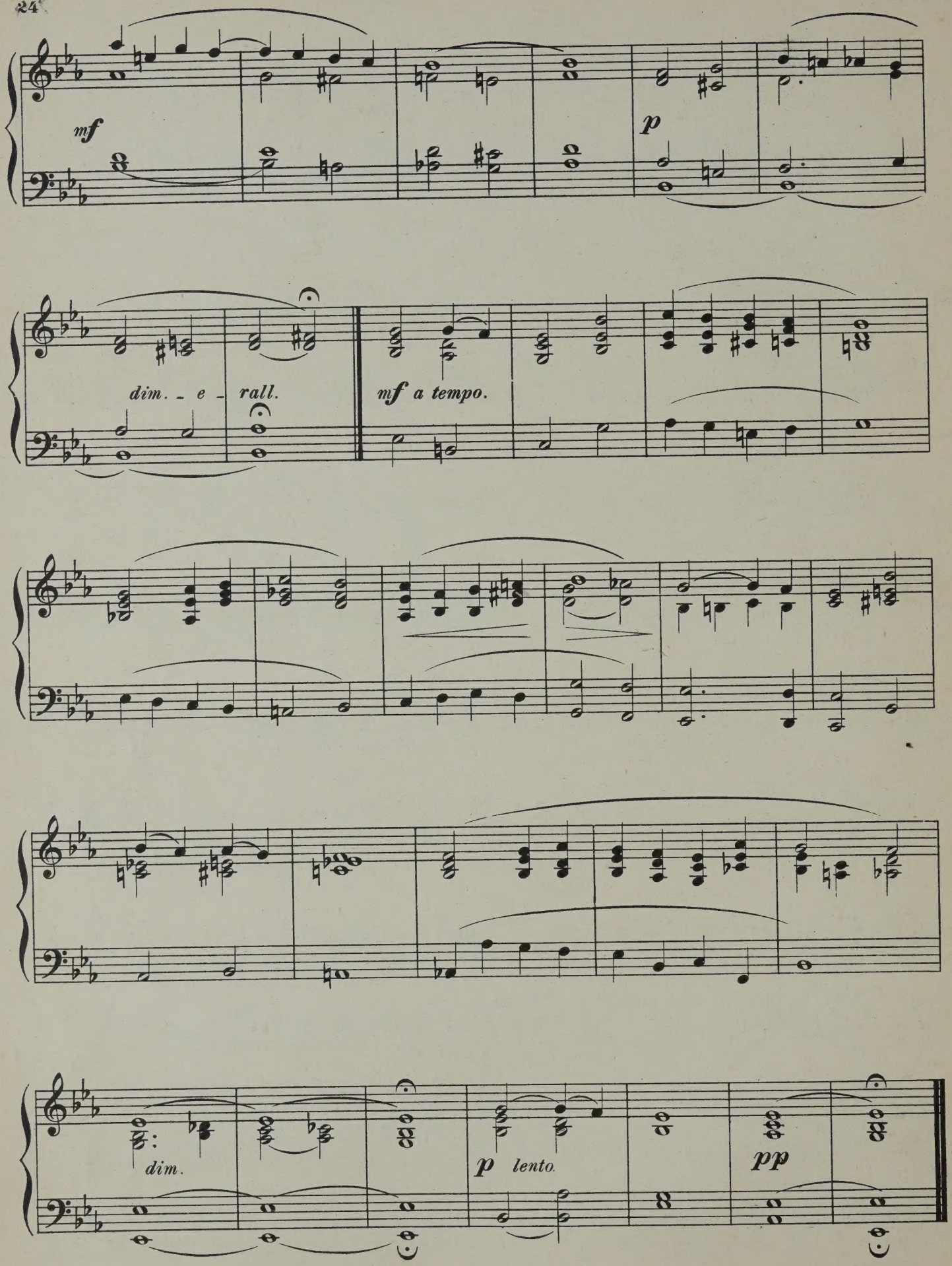

PRINTED BY LOWE & BRYDONE. LONDON. W.

Jesu, Lover of my soul.

(Hollingside.)

Rev: J.B.DYKES.

Andante.

1.

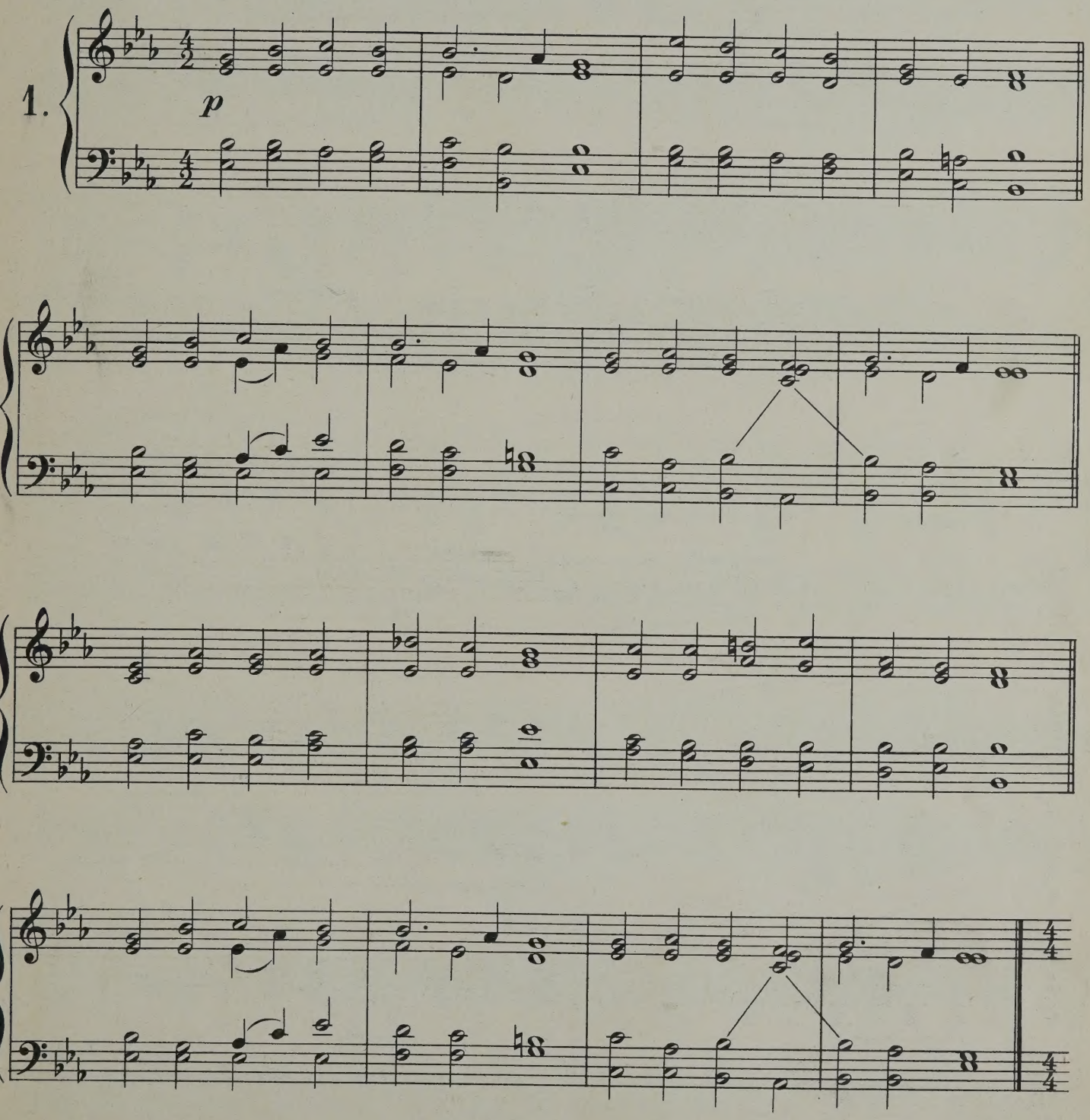

Cantabile.

p

cres.

mf

p

dim e rall.

p

cres.

mf

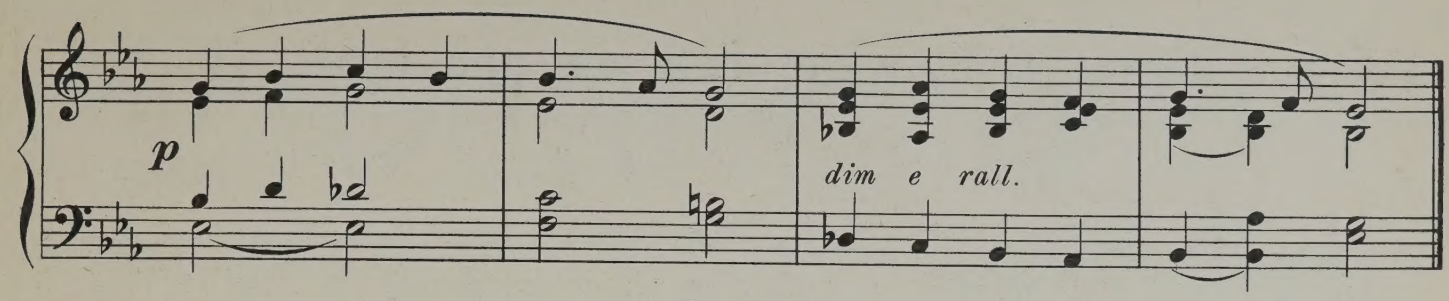
p
dim e rall.

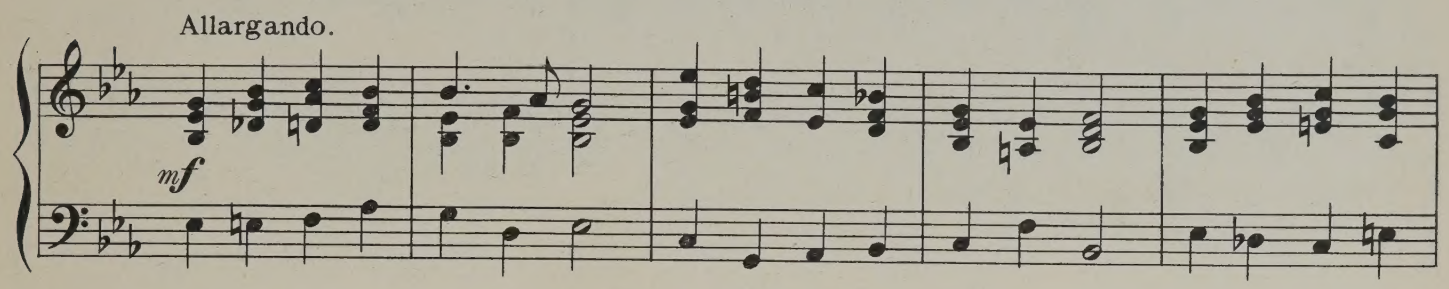
Allargando.
mf

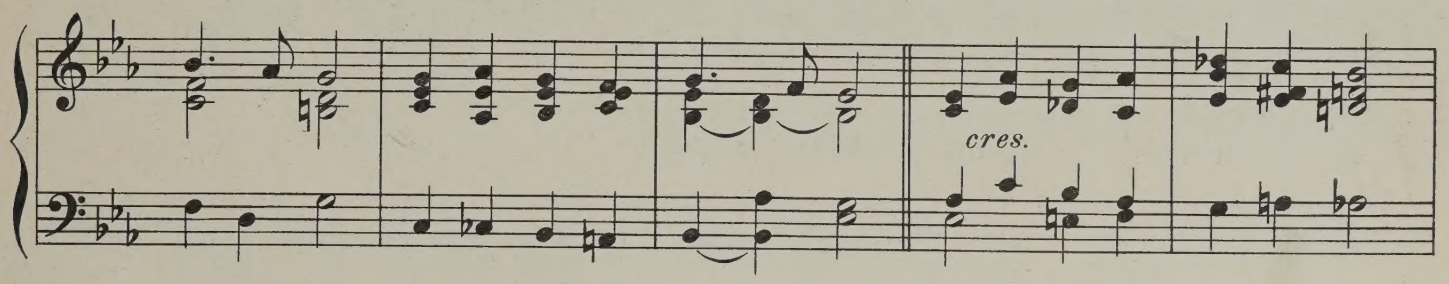
cres.

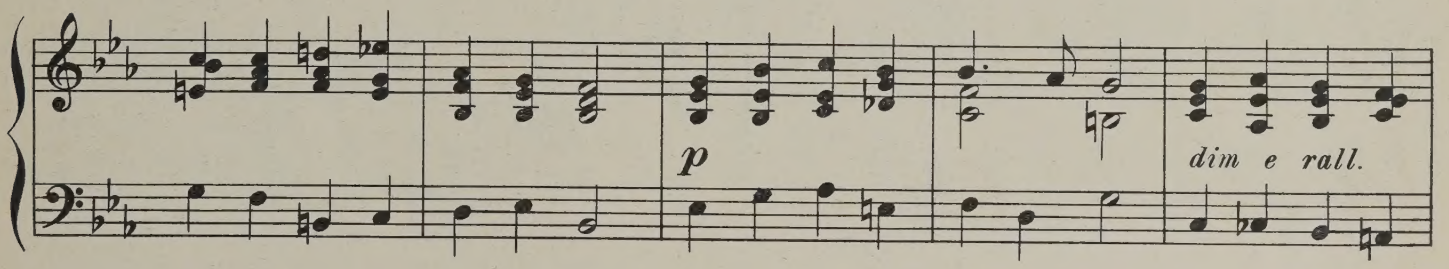
p
dim e rall.

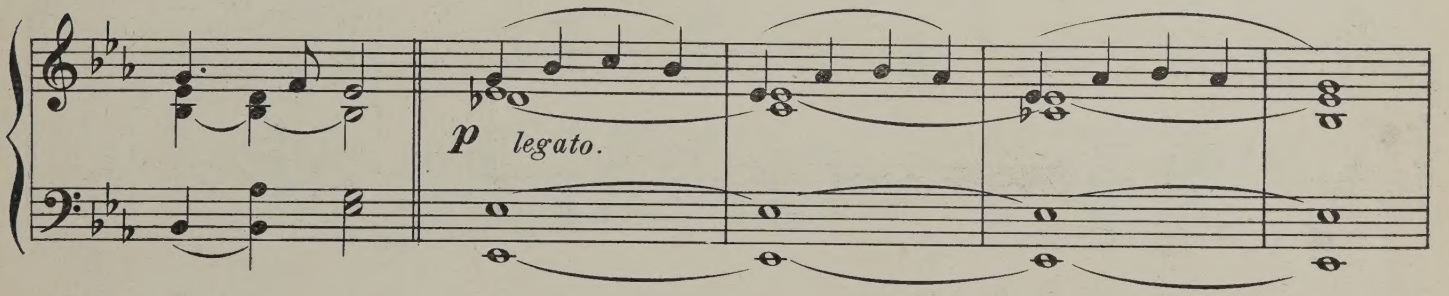
p legato.

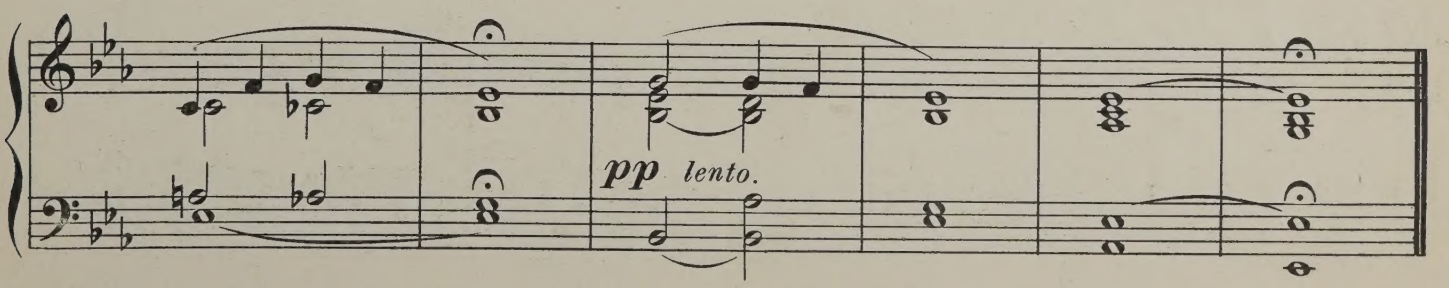
pp lento.

Great God, what do I see and hear.

(Luther's Hymn.)

GERMAN CHORALE.

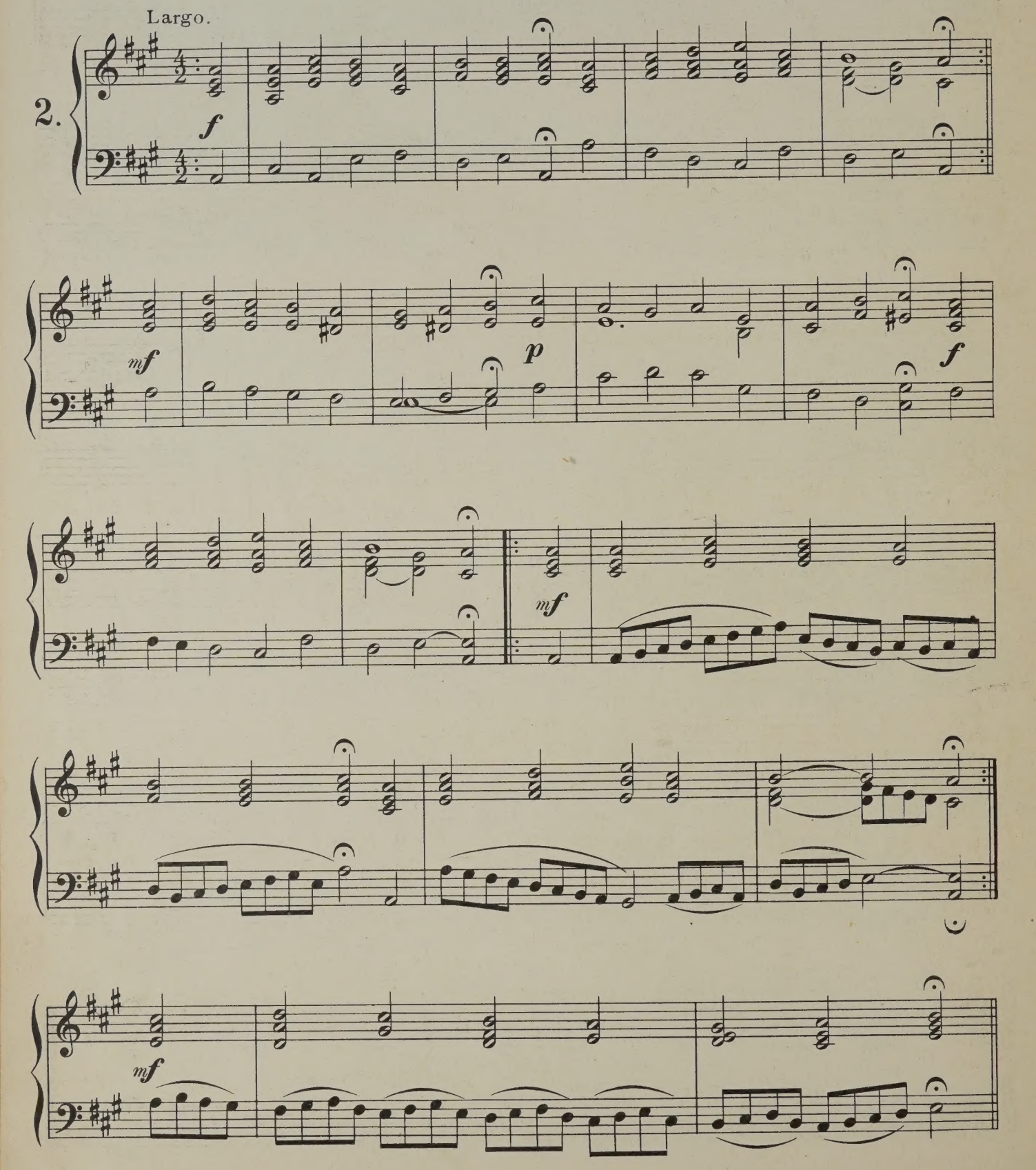

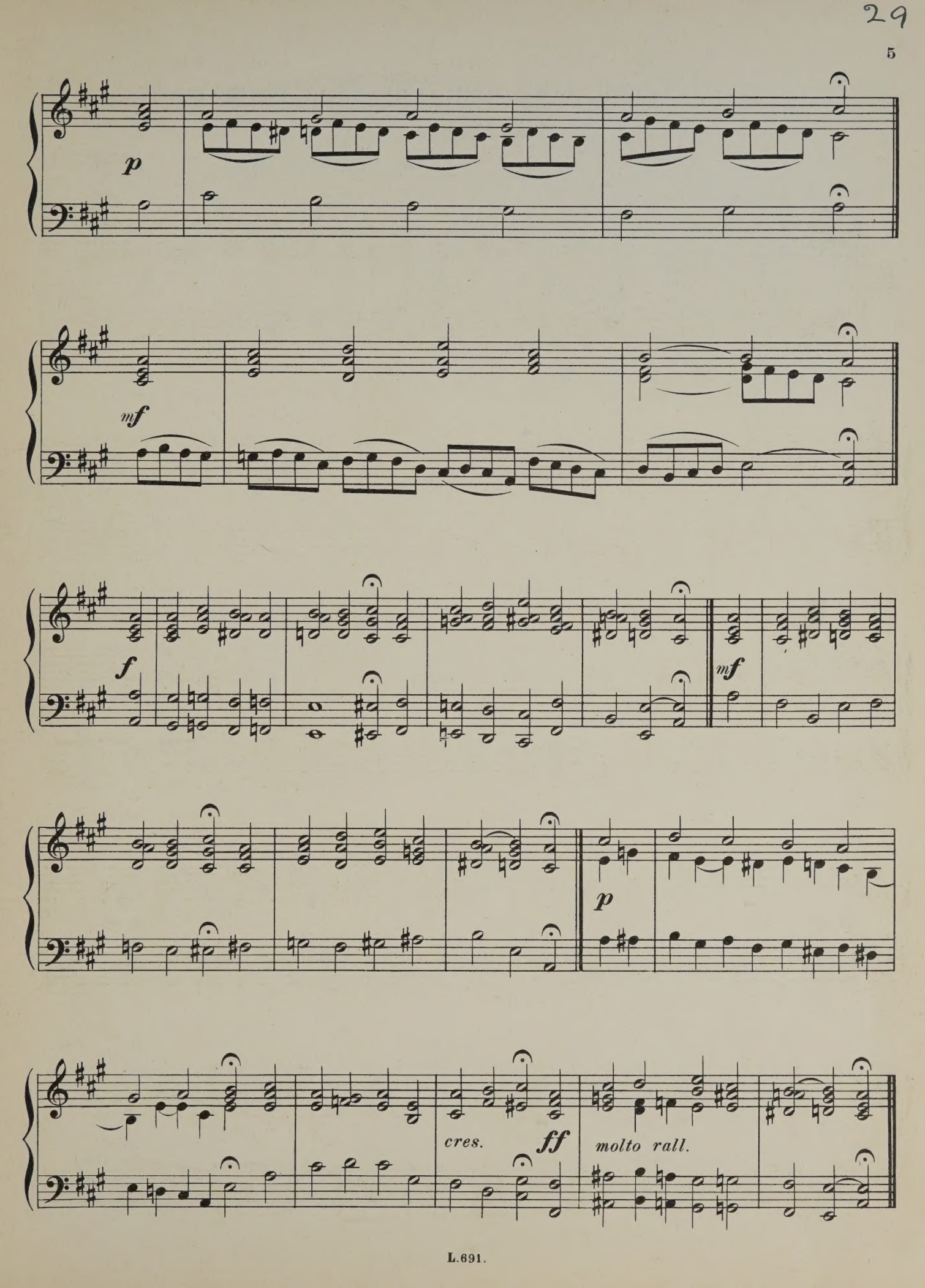
p
mf
f
mf
p
cres.
ff
molto rall.

O Lord, turn not Thy face from me.

(St Mary.)

Dr BLOW.

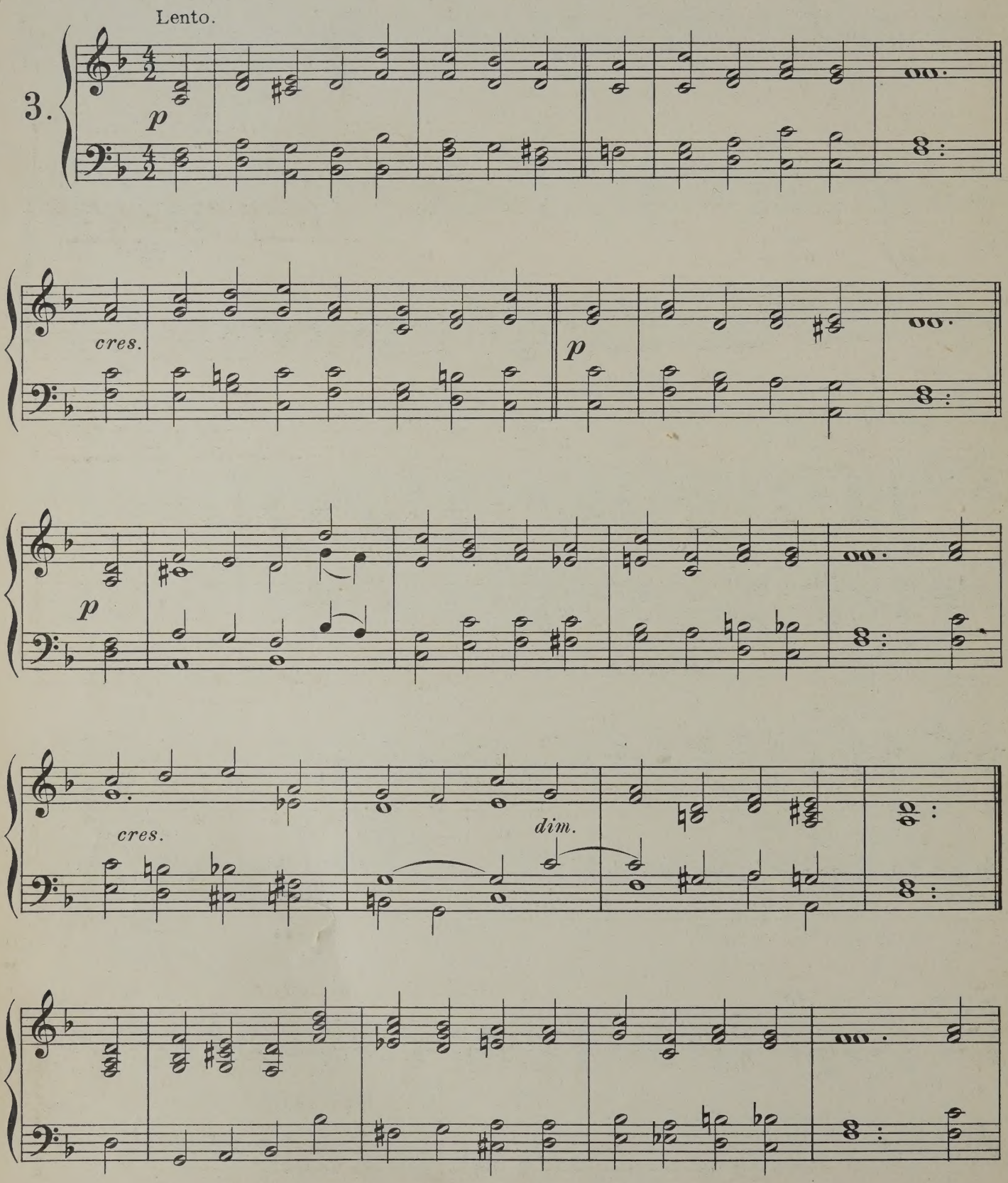

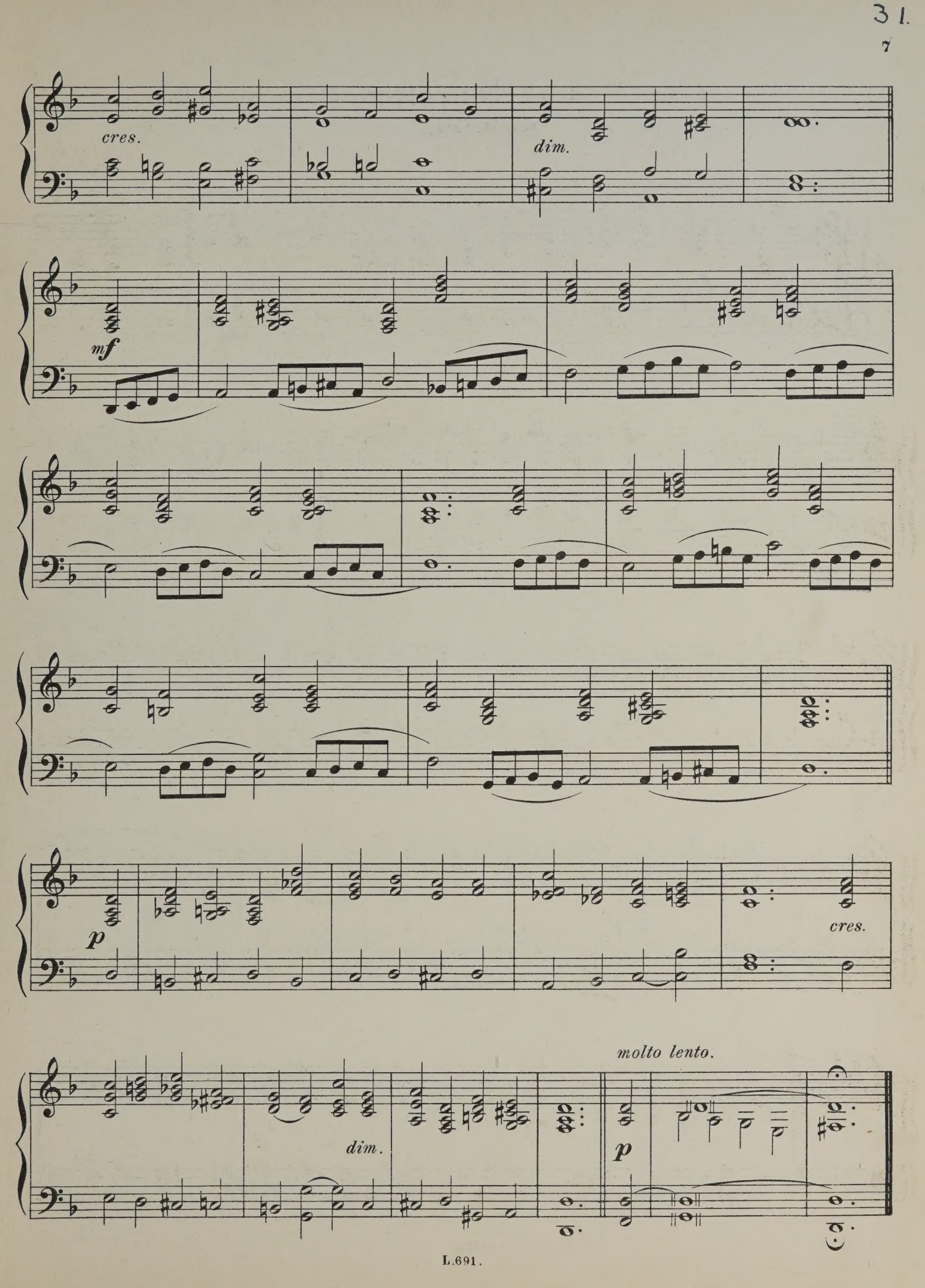
cres.
dim.
mf
p
cres.
dim.
molto lento.
p

Lo! He comes.

(Helmsley.)

MADAN.

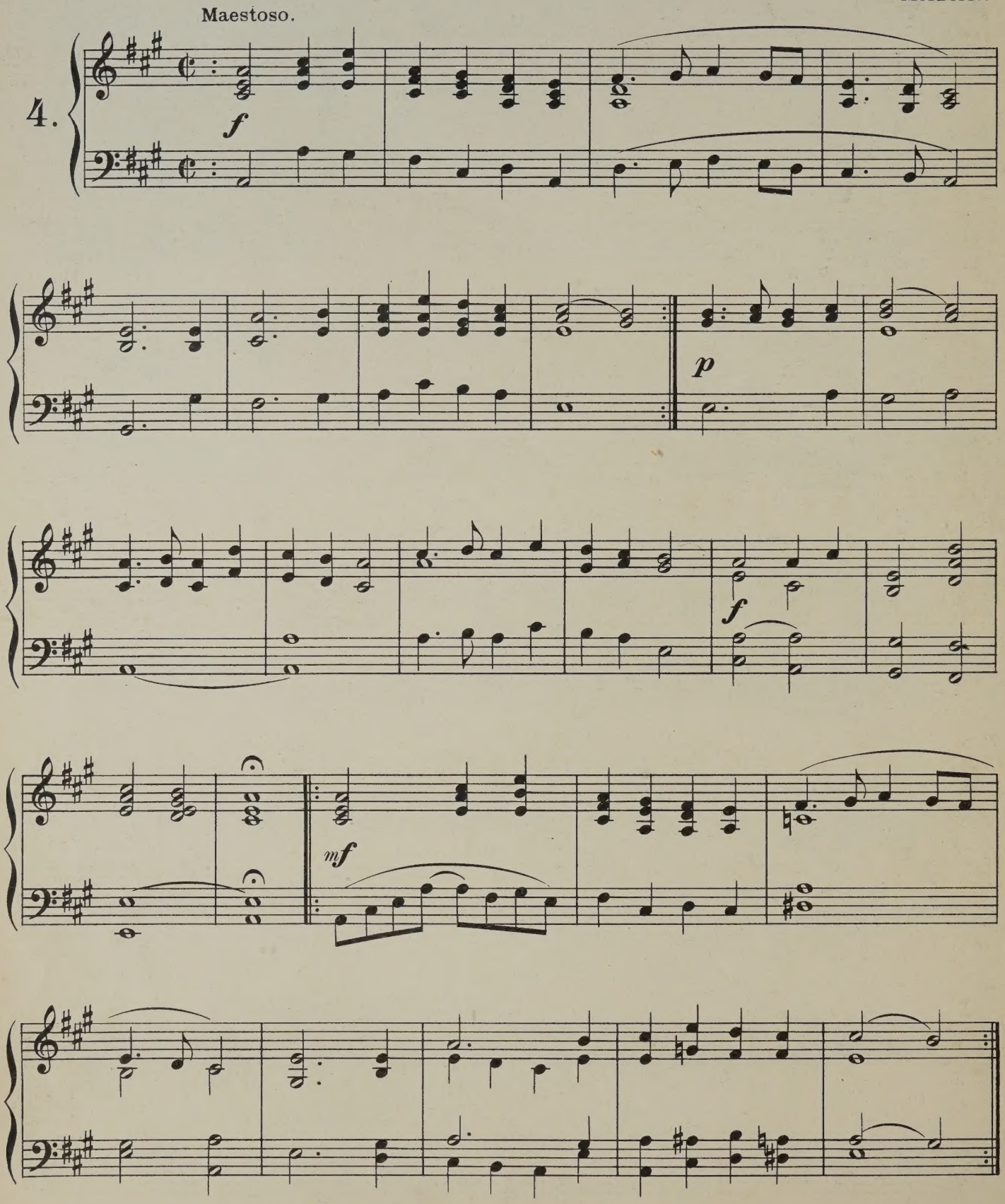

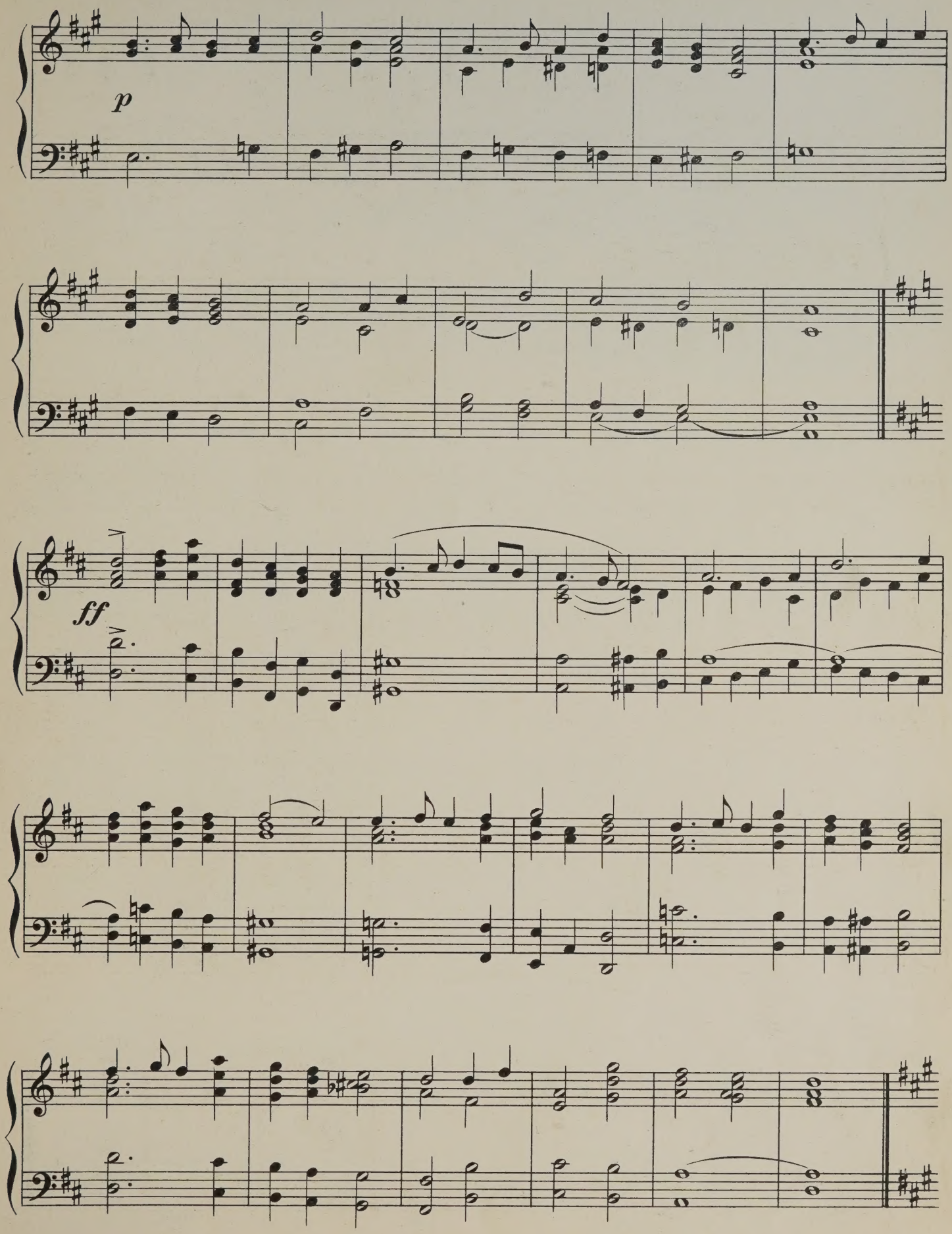
p
ff

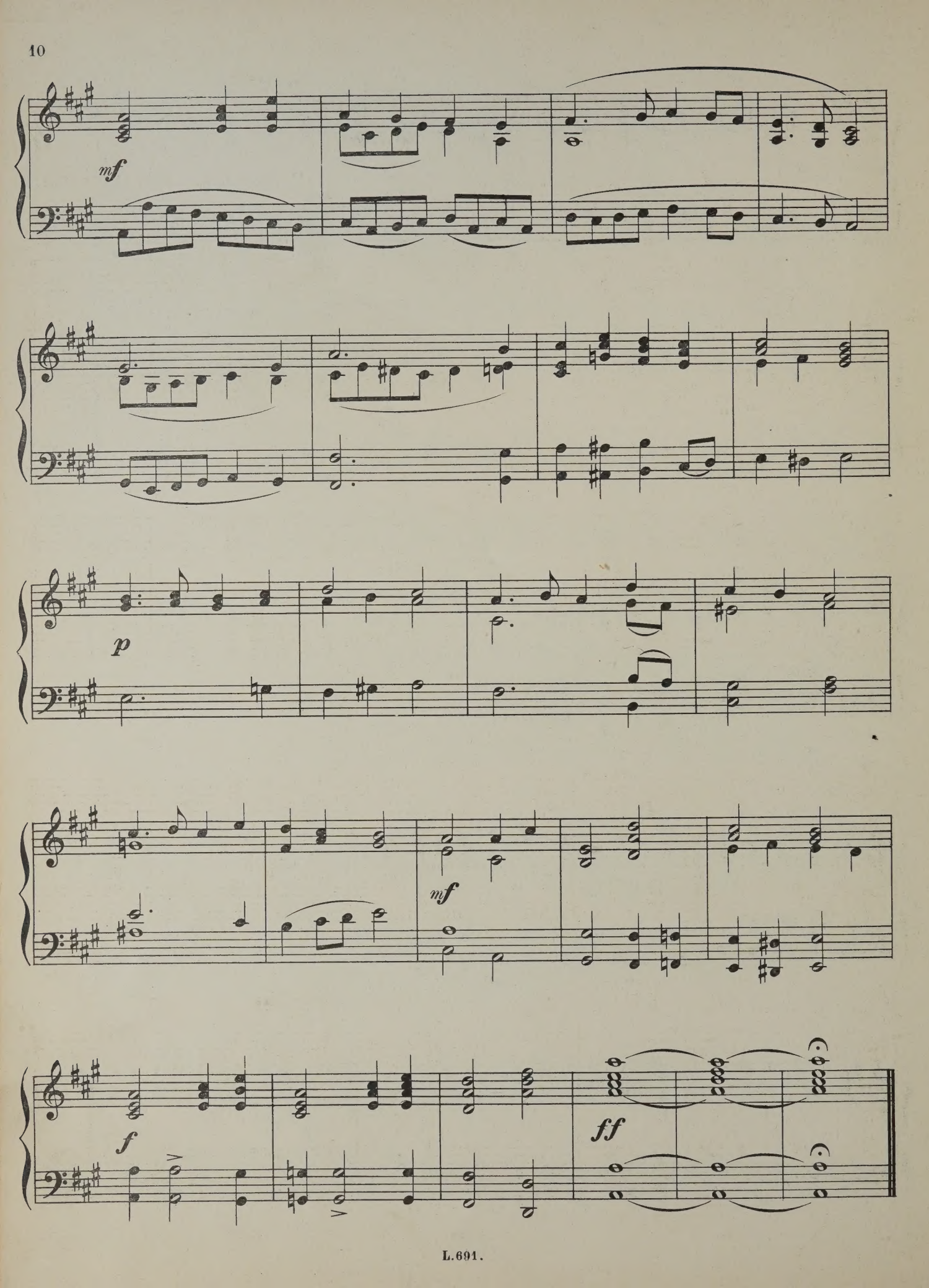
mf
p
mf
f
ff

Jerusalem the Golden.

ALEX: EWING.

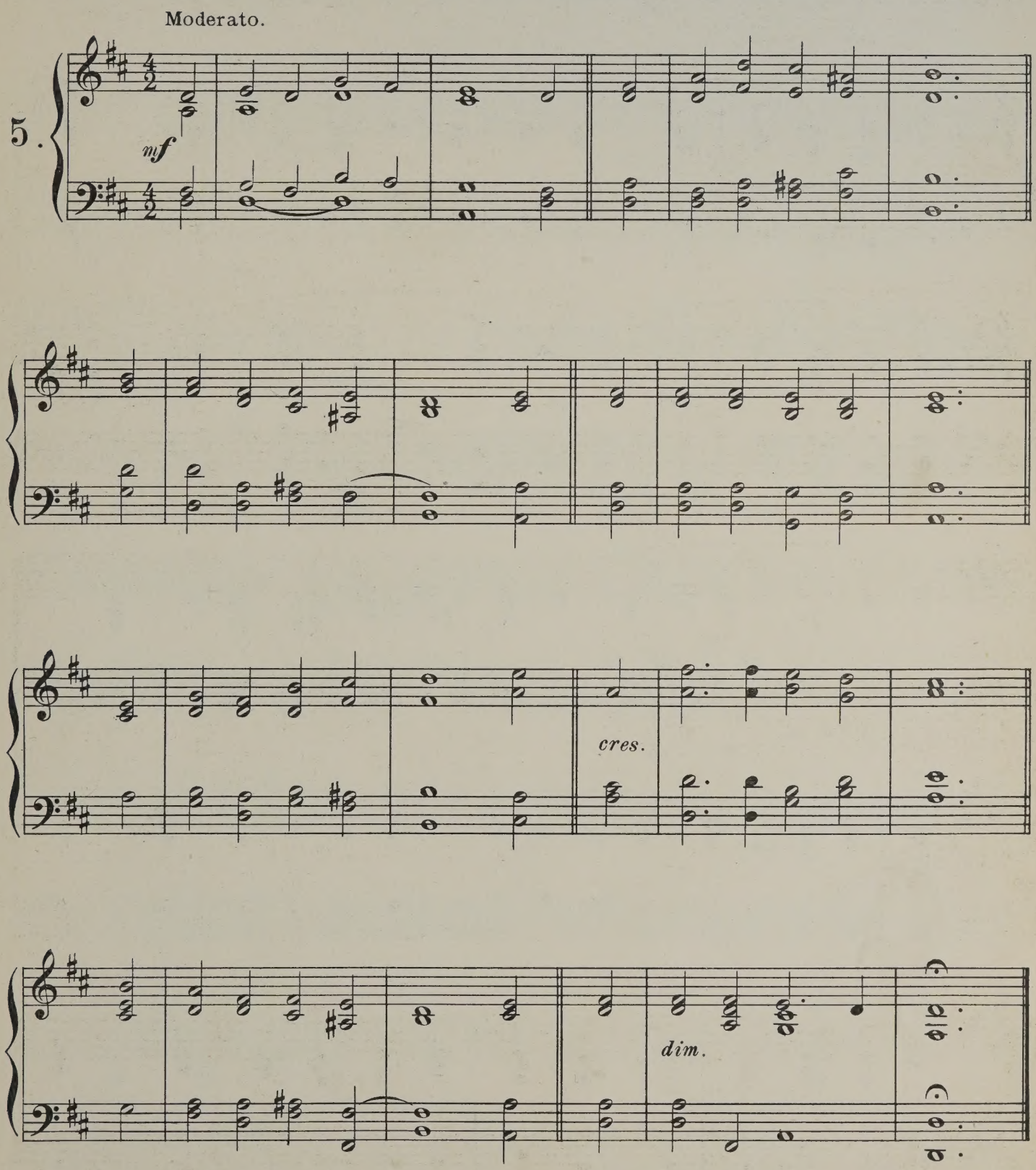

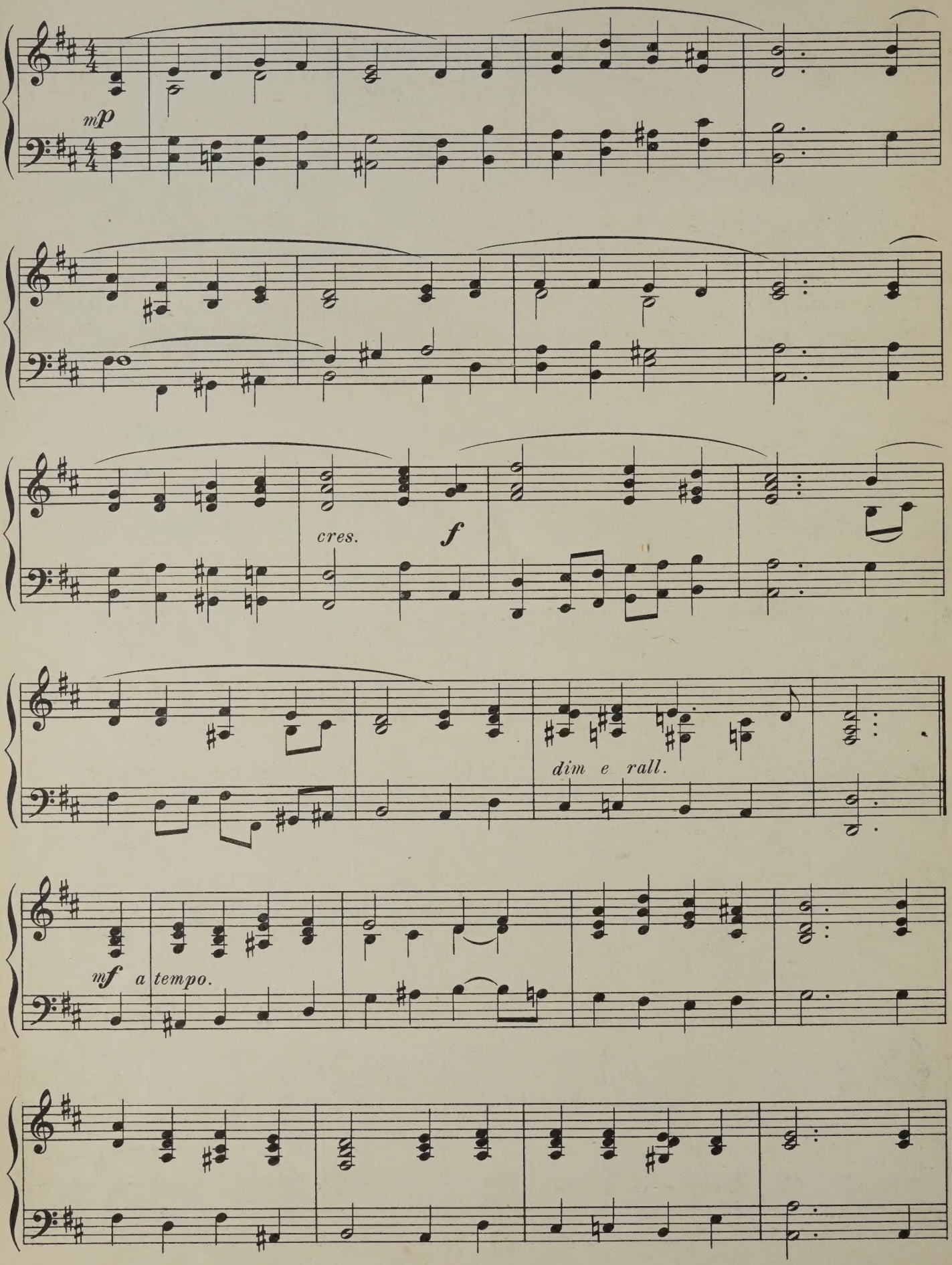
mp
cres.
f
dim e rall.
mf a tempo.

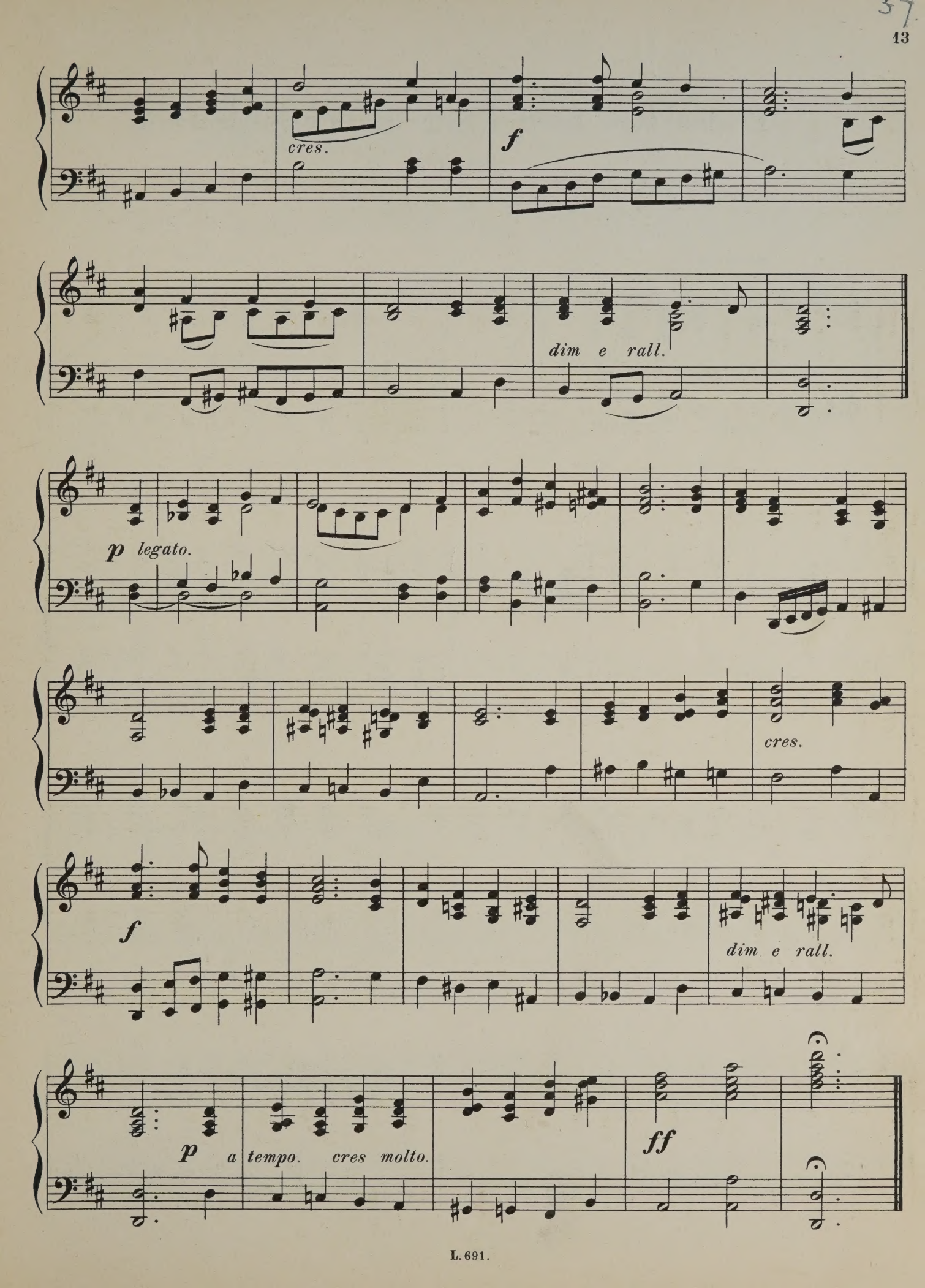
cres.
f
dim e rall.
p legato.
cres.
f
dim e rall.
p a tempo. cres molto.
ff

Praise God from whom all blessings flow.

(Old 100th.)

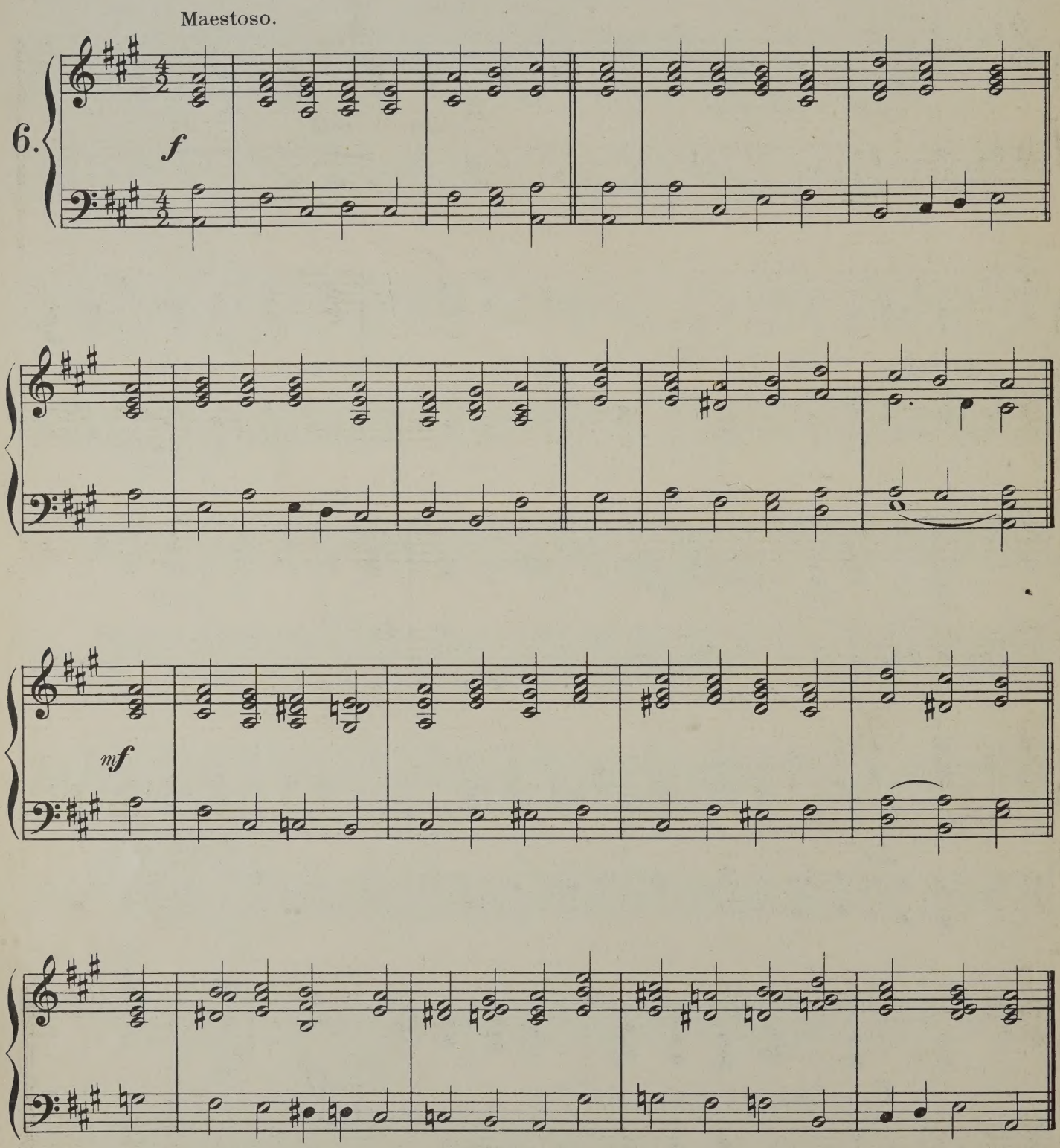

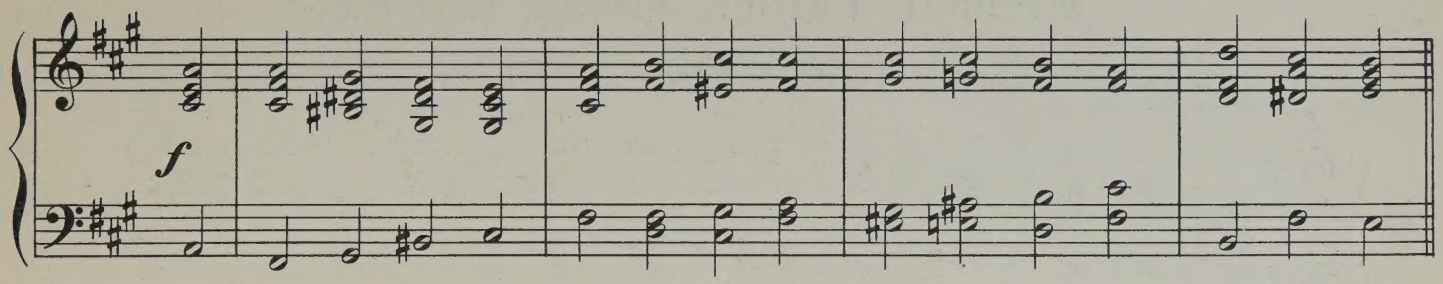
f

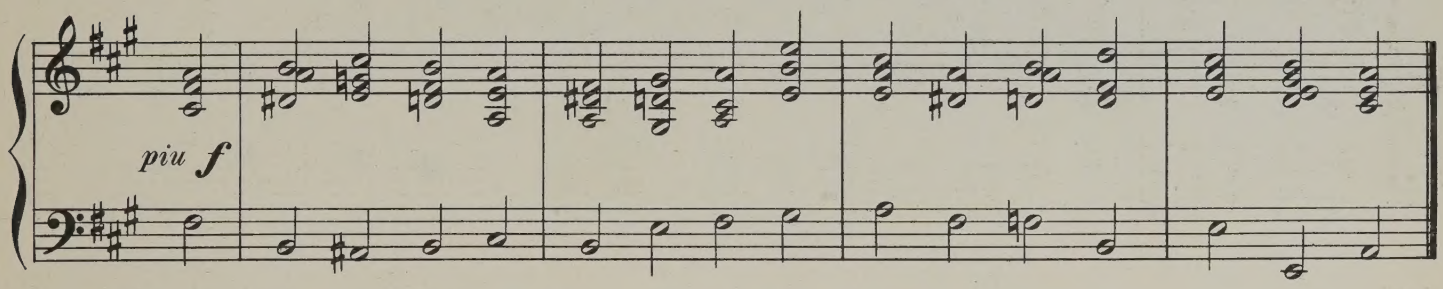
piu f

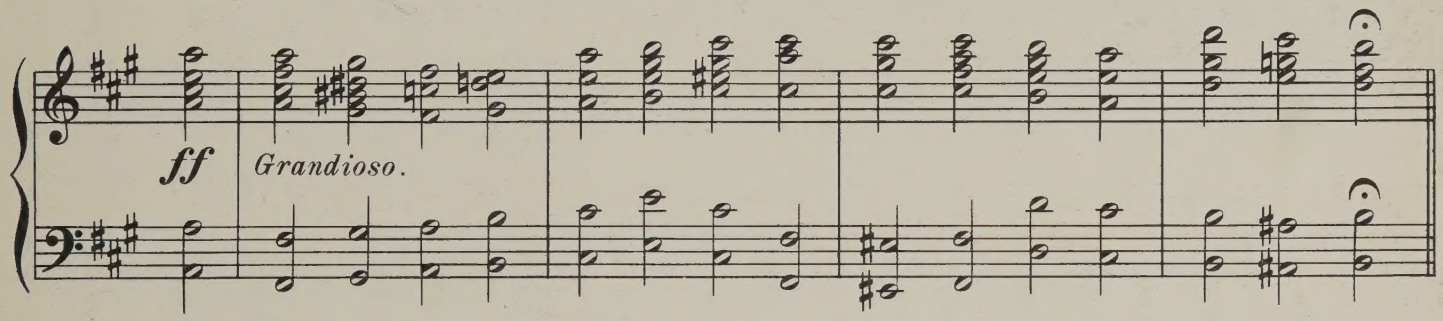
ff
Grandioso.

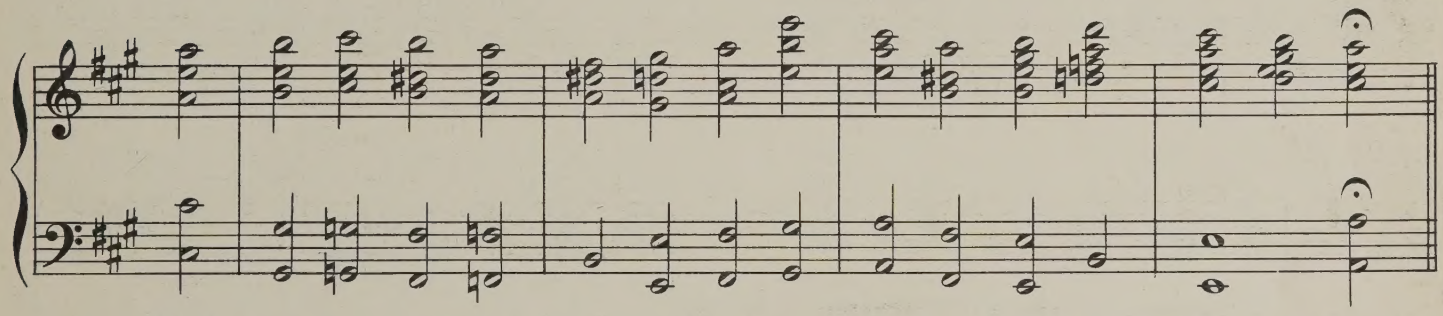

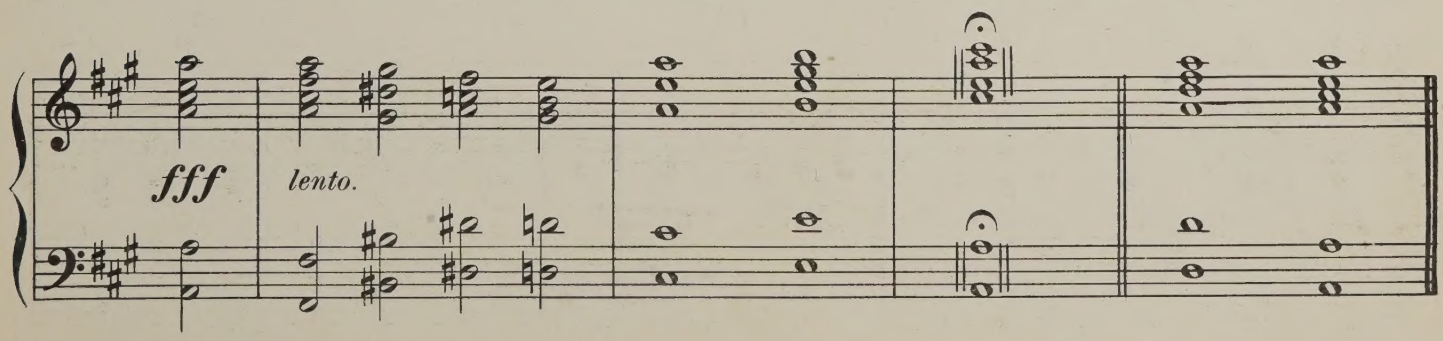
fff
lento.

Eternal Father, strong to save.

(Melita.)

Rev: J. B. DYKES.

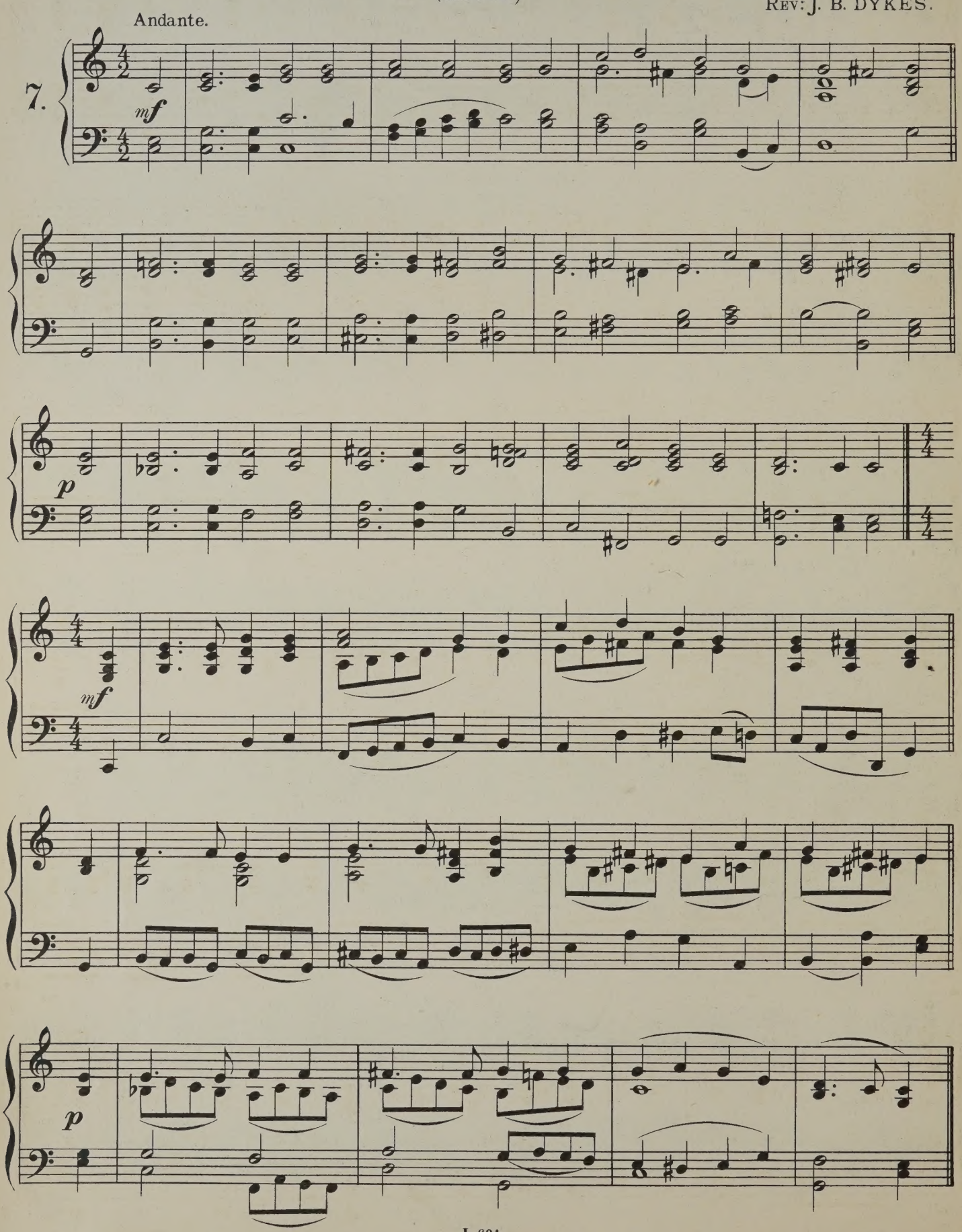

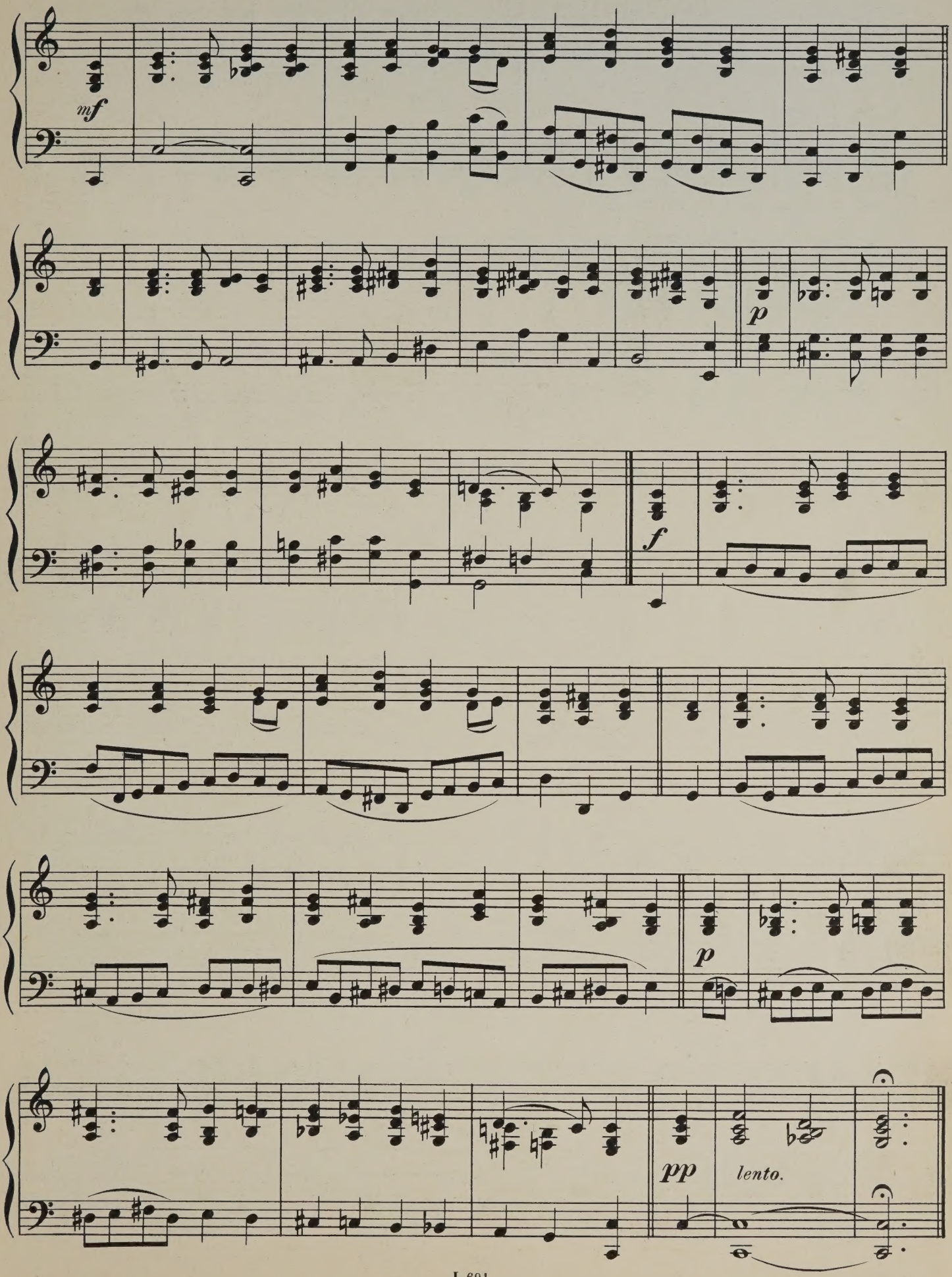
mf
p
f
p
pp
lento.

While shepherds watch'd their flocks by night.

(Winchester Old.)

ALISON'S PSALTER.

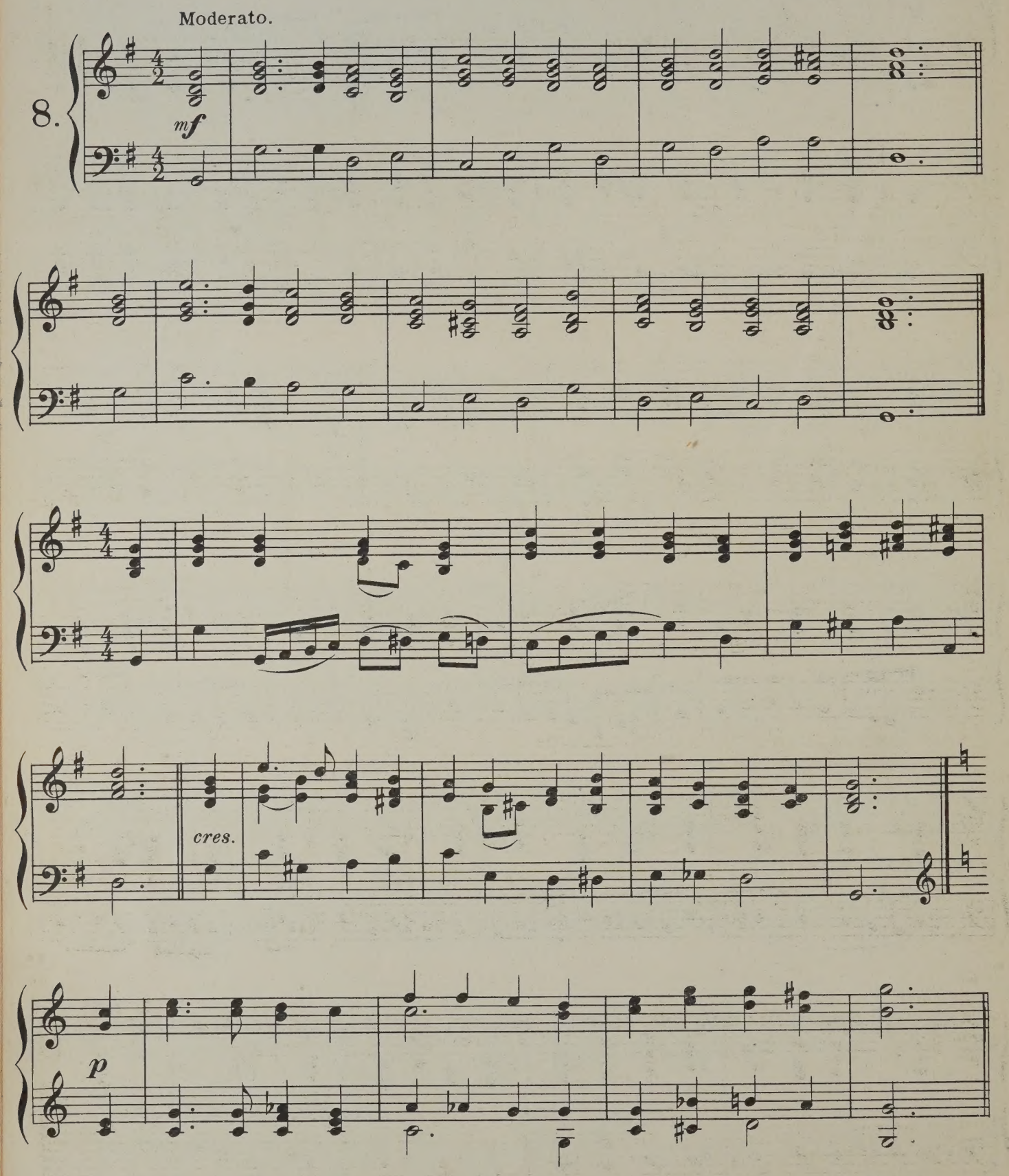

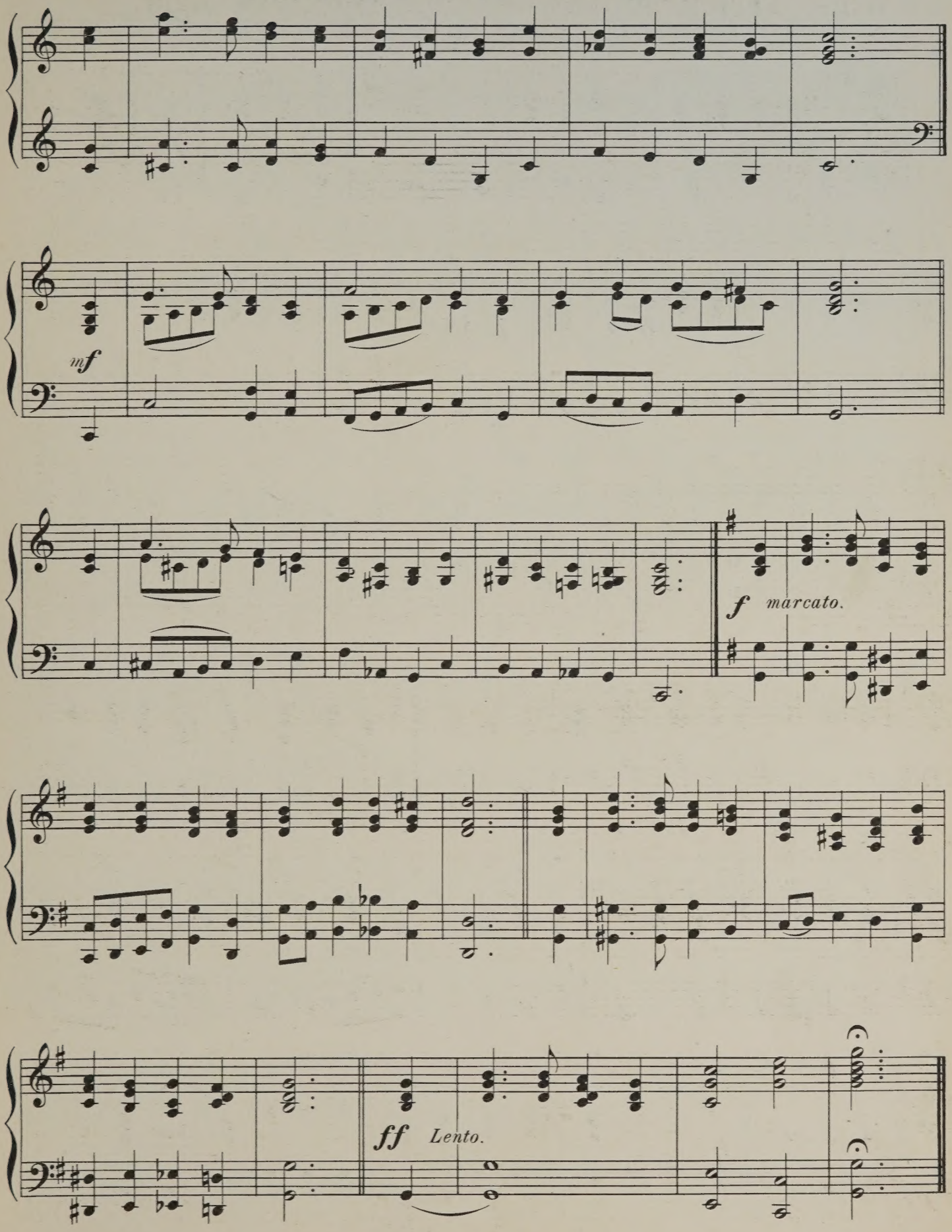
mf
f marcato.
ff Lento.

Hark! the herald angels sing.

MENDELSSOHN.

Maestoso.

9.

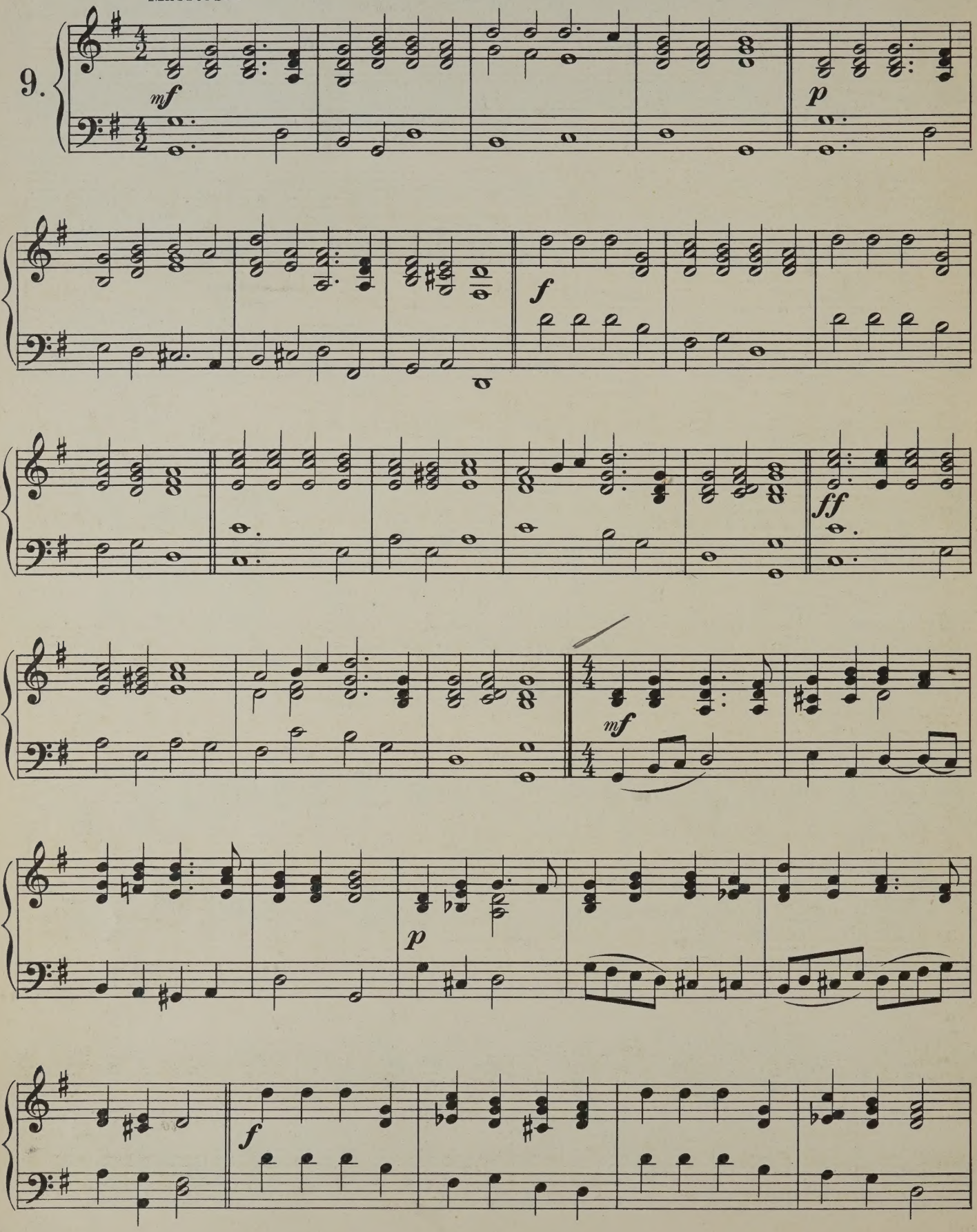

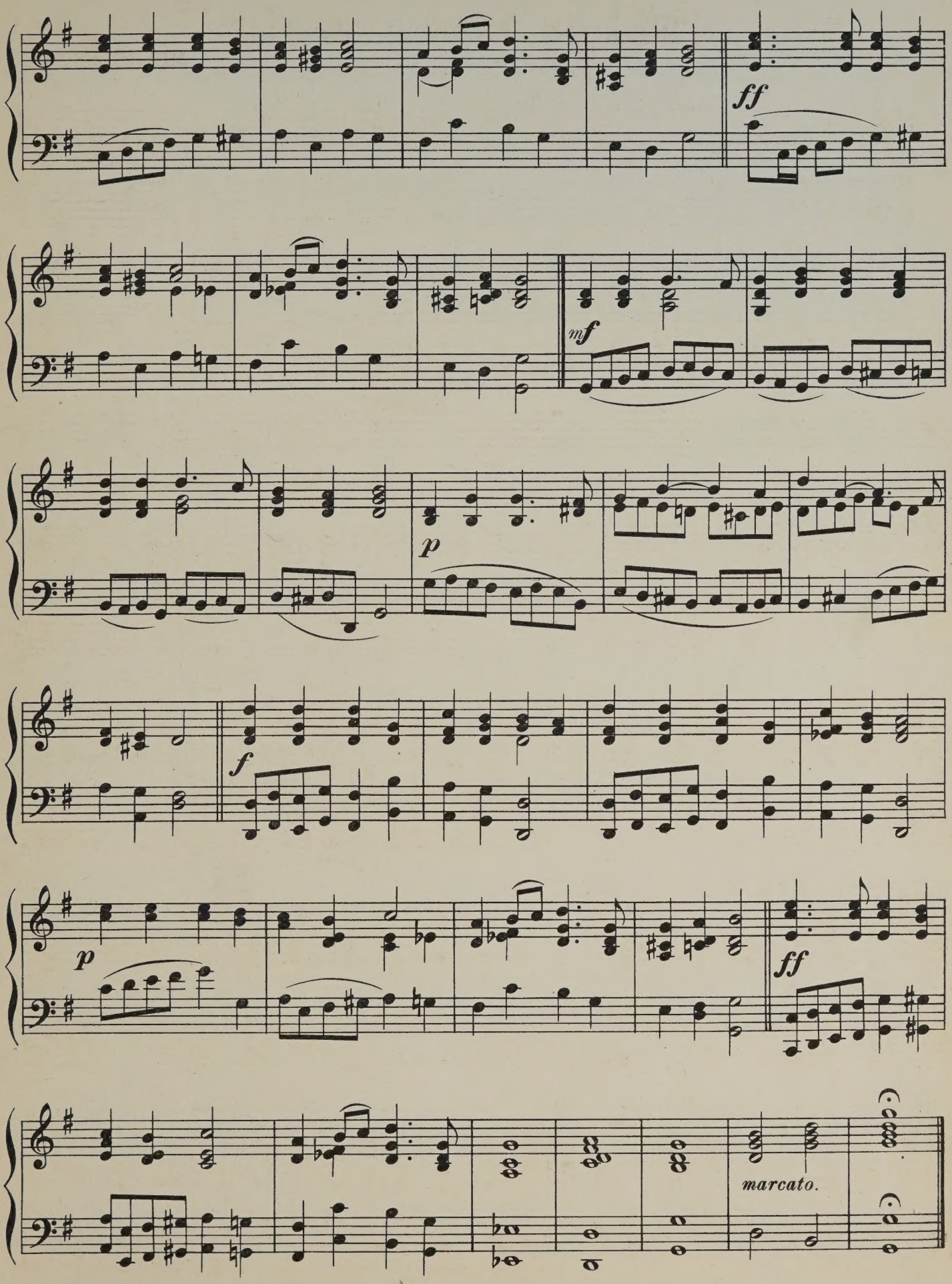
ff
mf
p
f
p
ff
marcato.

Russian National Hymn.

LVOFF.

Maestoso.

10.

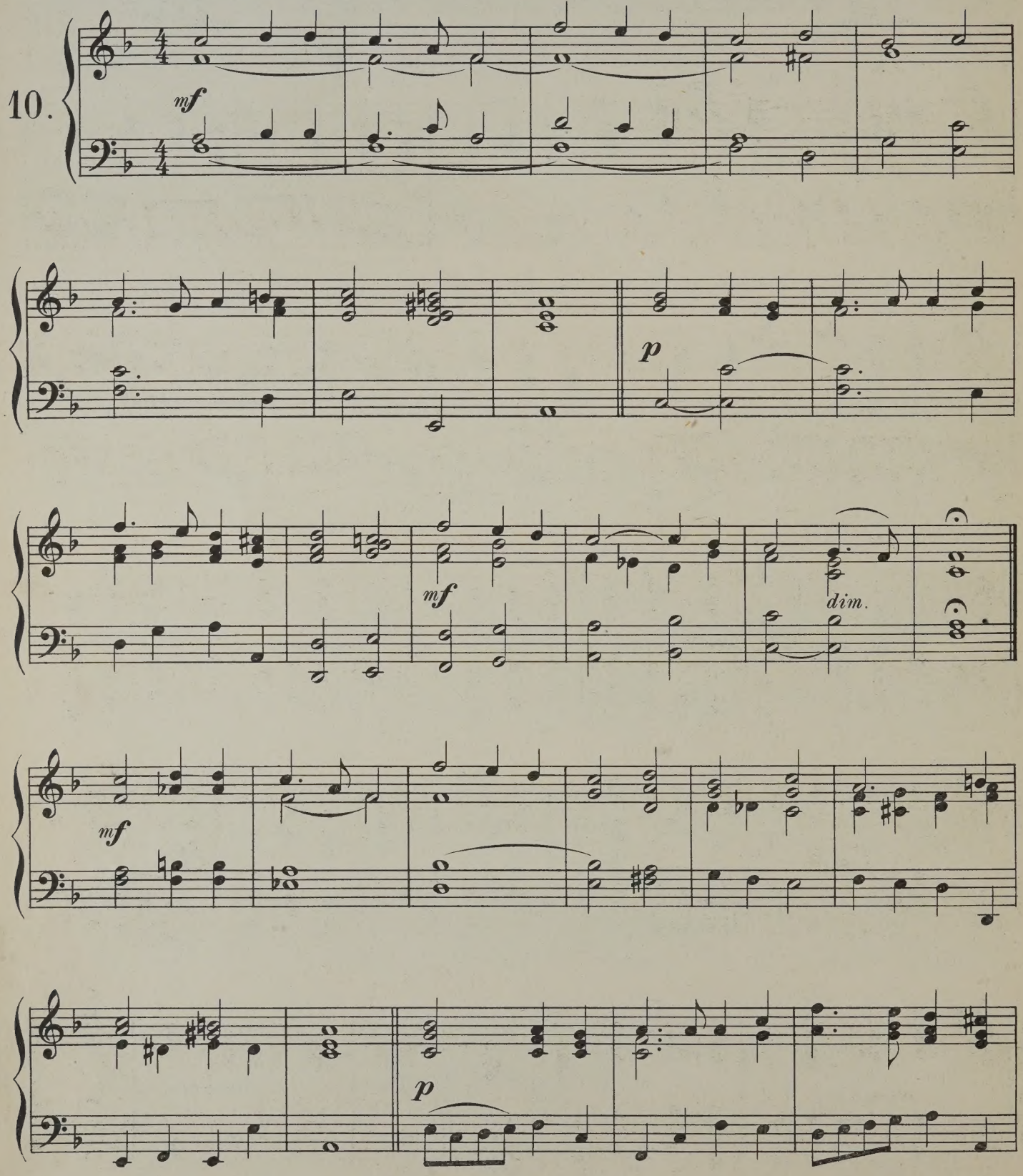

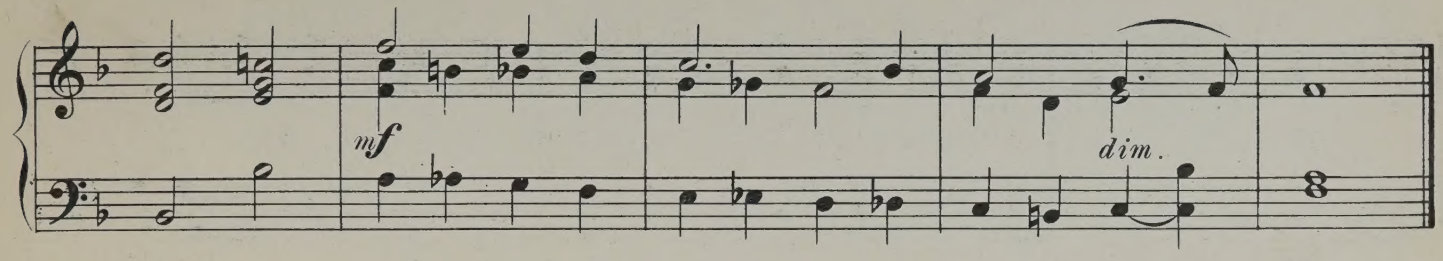

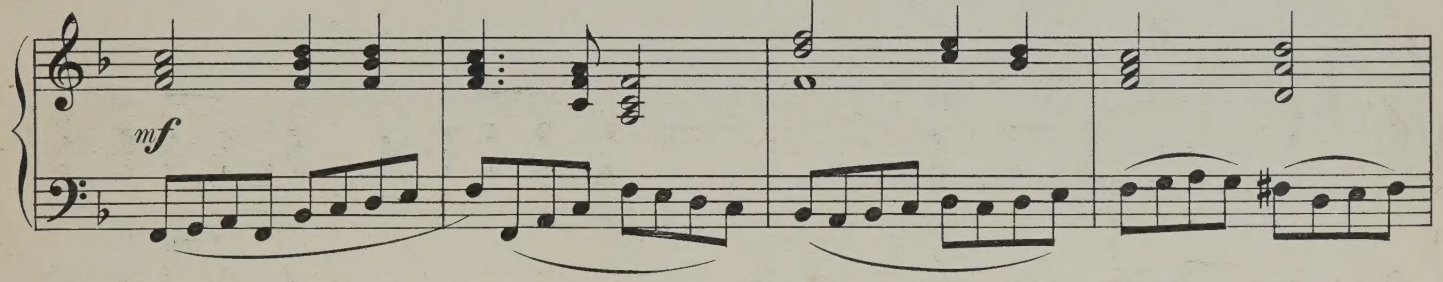

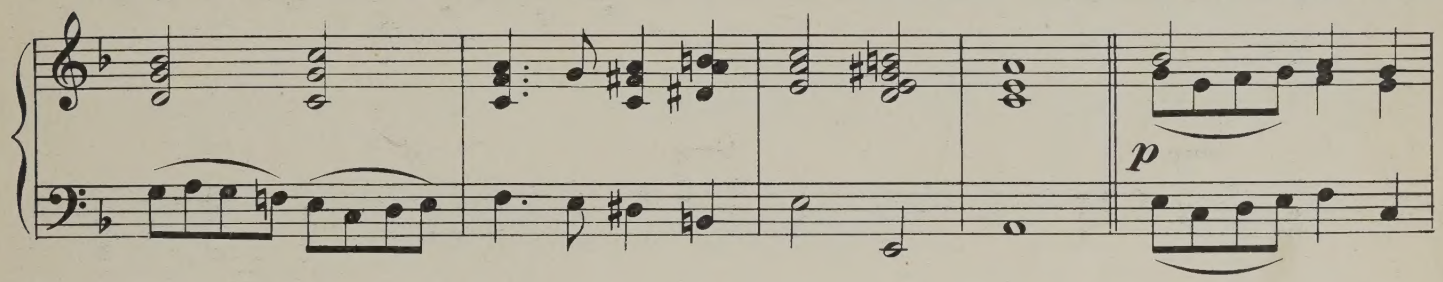

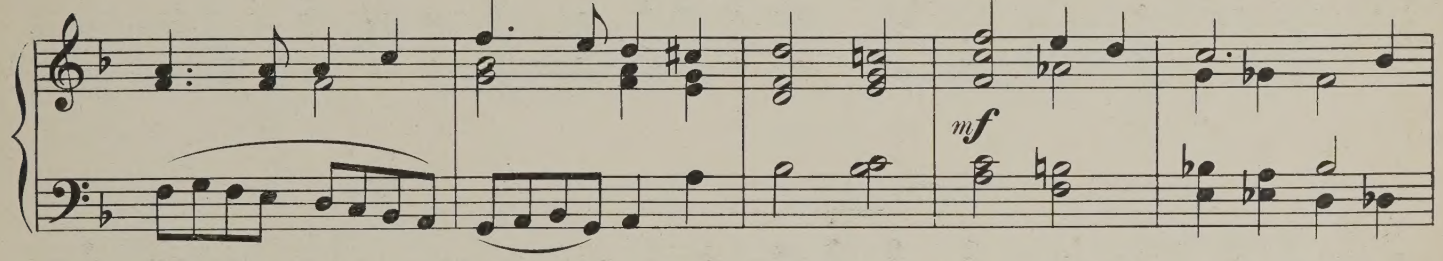

Alla Marcia.

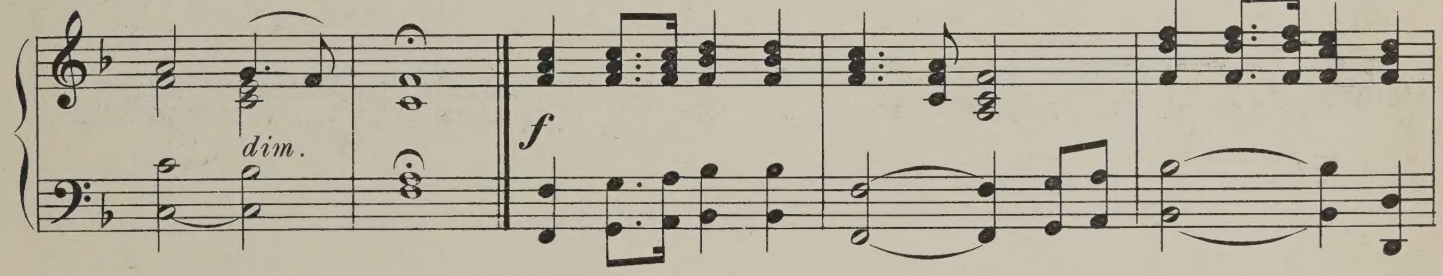

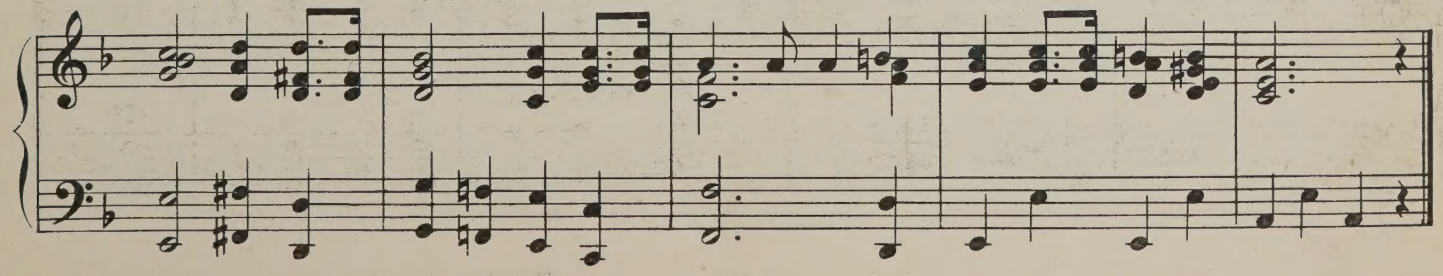

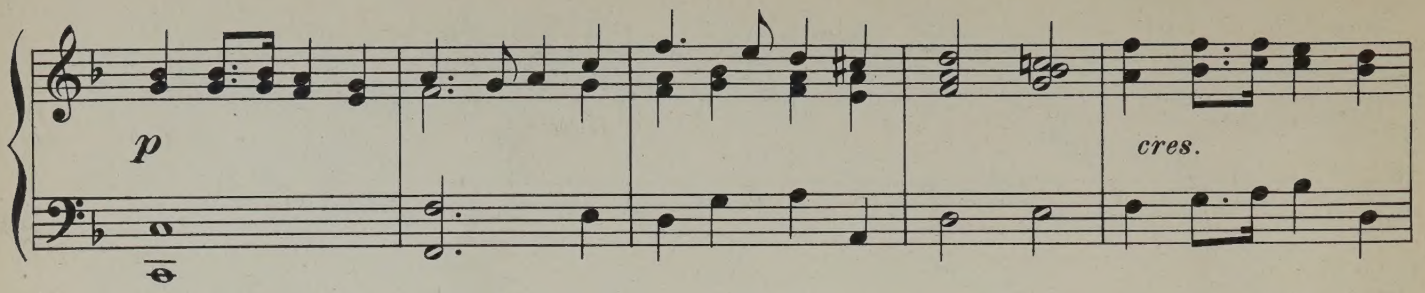

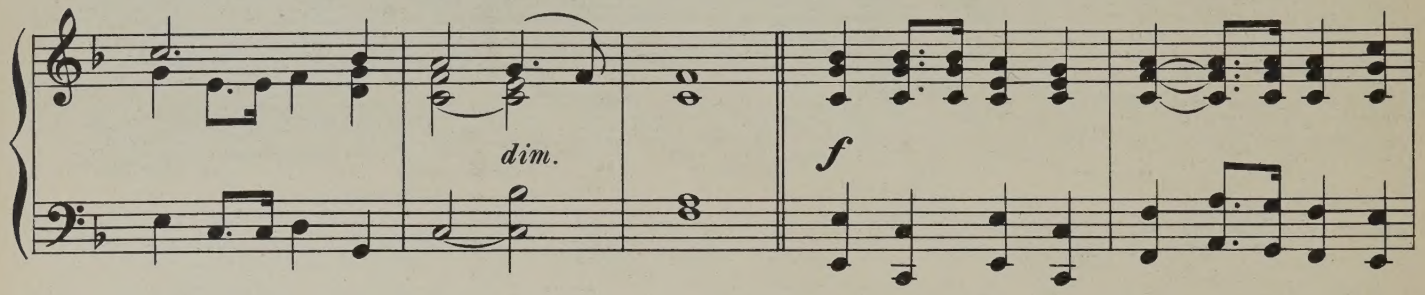

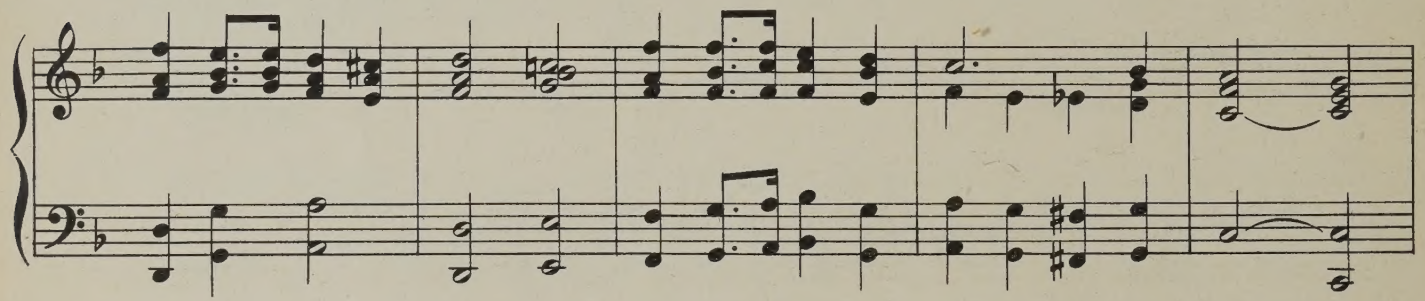

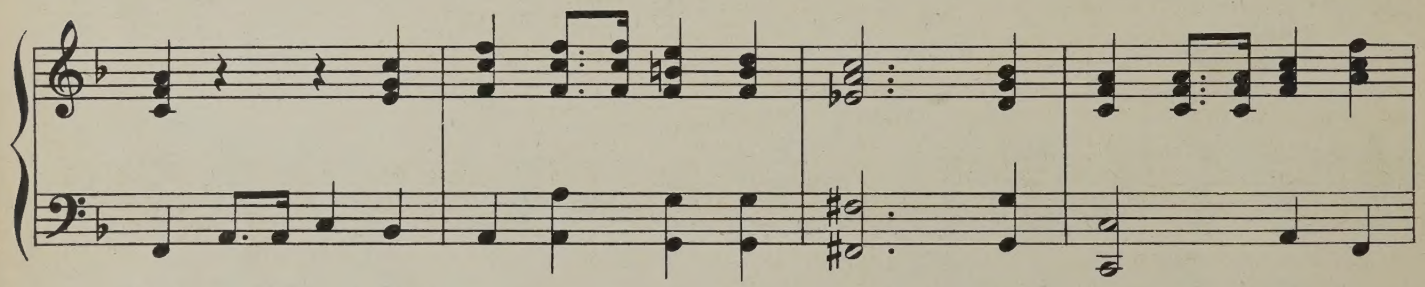

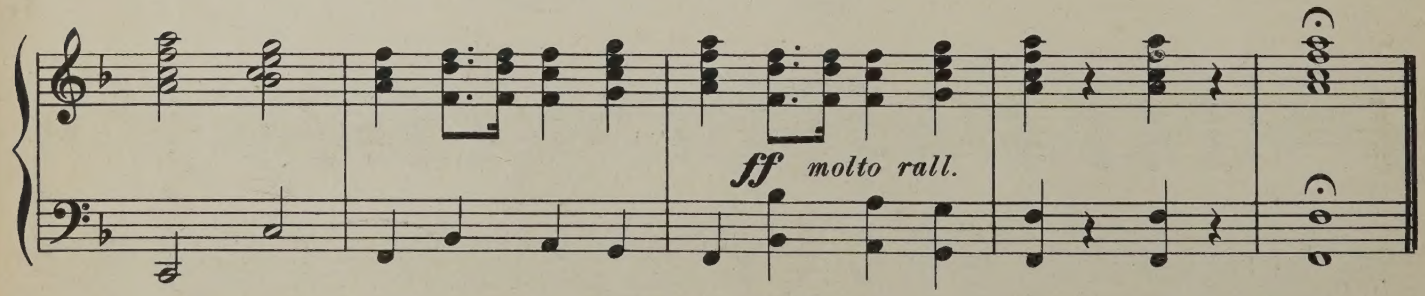

L.691. PRINTED BY LOWE & BRYDONE. LONDON. W.

HARVEST THANKSGIVING MARCH.

"We plough the fields."

(German Melody.)

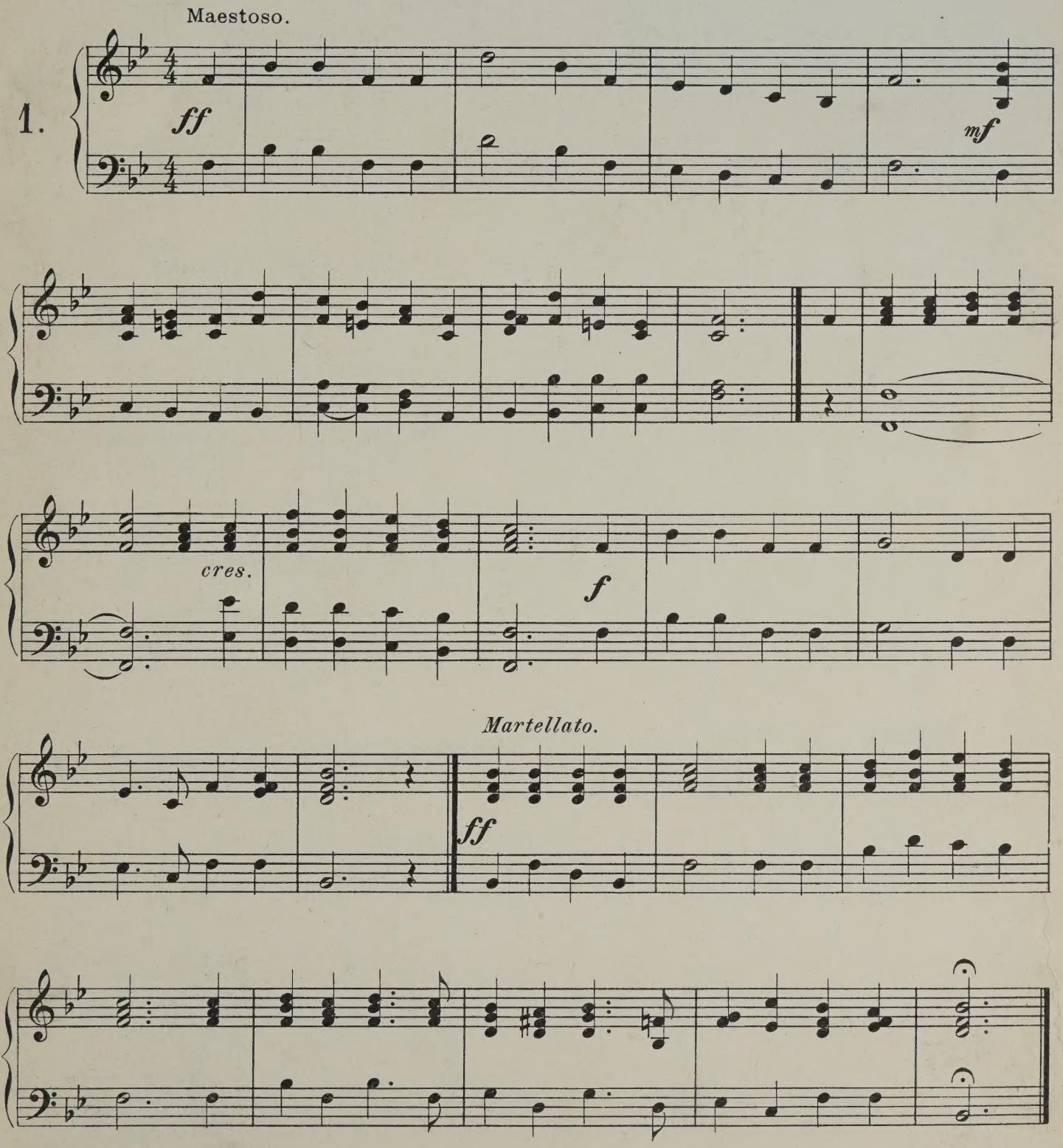

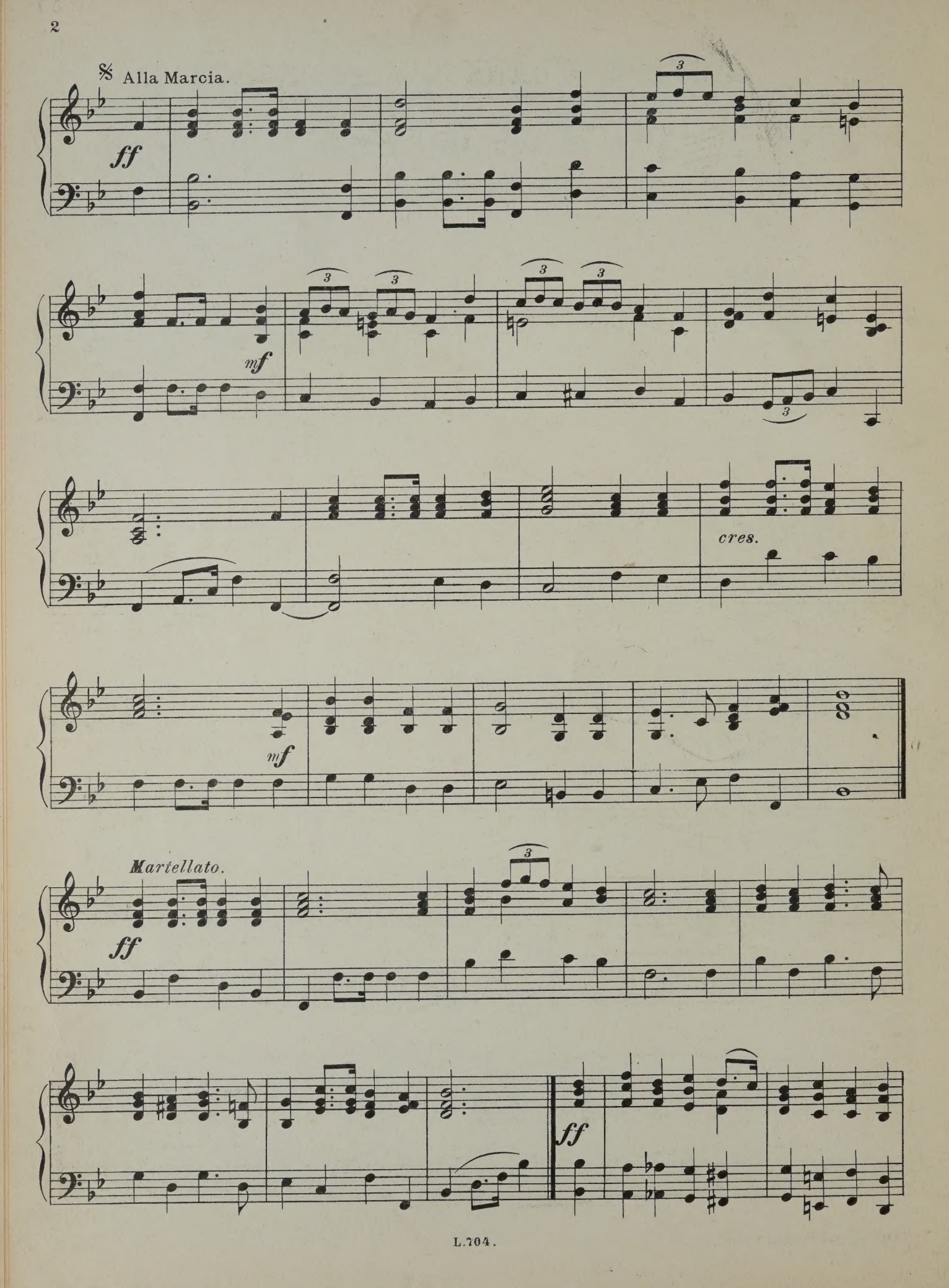
Alla Marcia.
ff
mf
cres.
mf
Martellato.
ff
ff

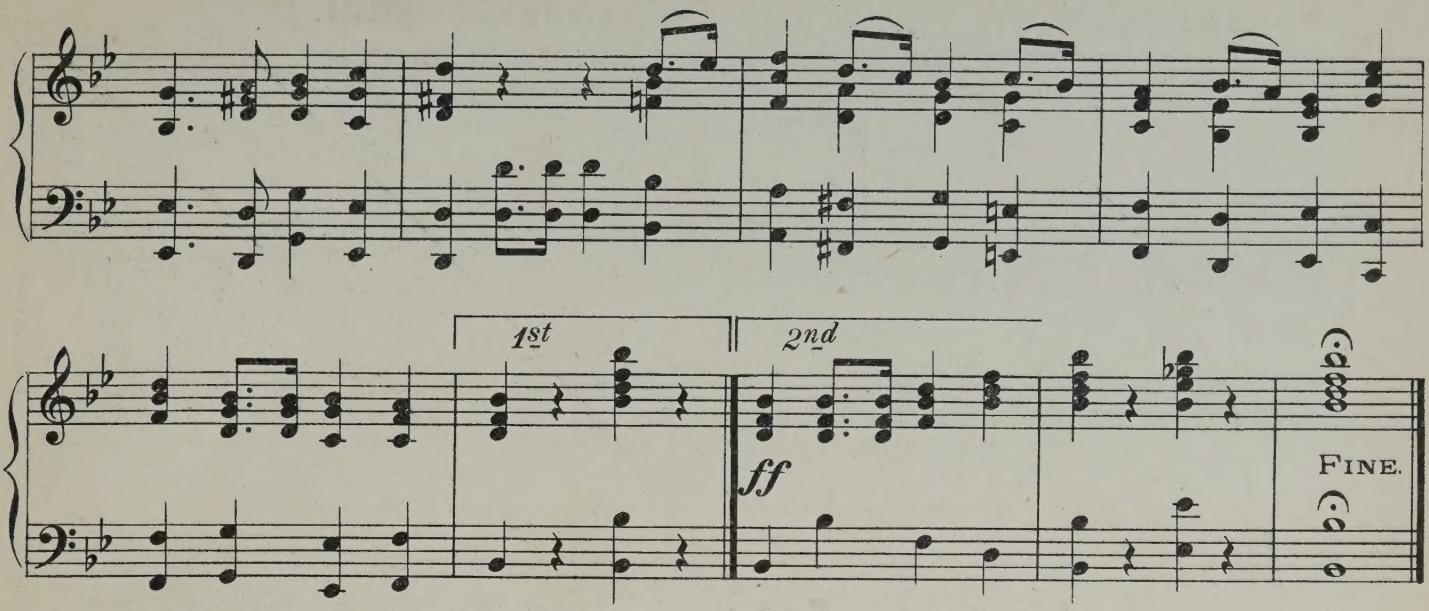

"Come, ye thankful people, come." (Sir Geo: Elvey.)

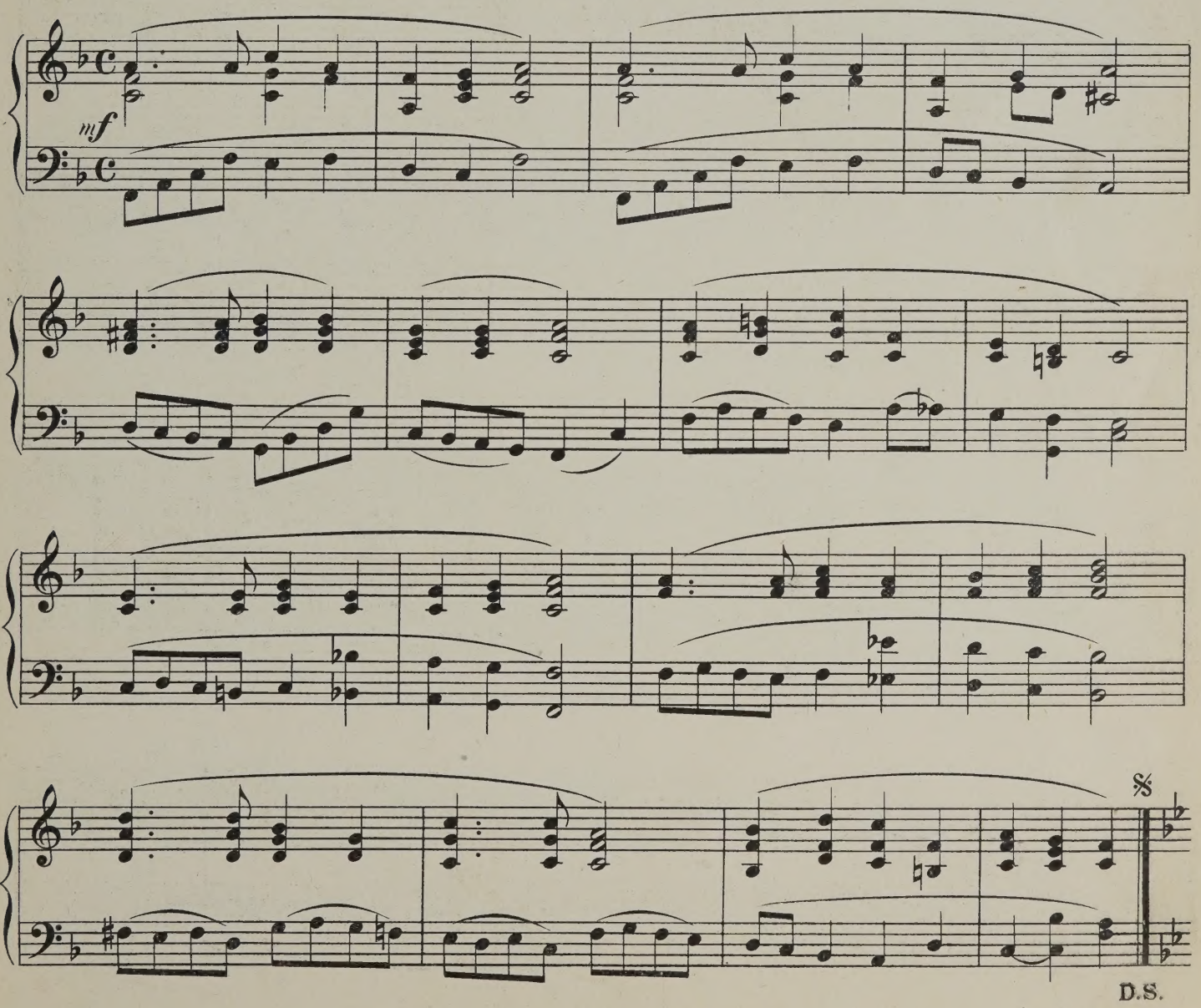

How sweet the Name of Jesus sounds.

(St Peter.)

A. R. REINAGLE.

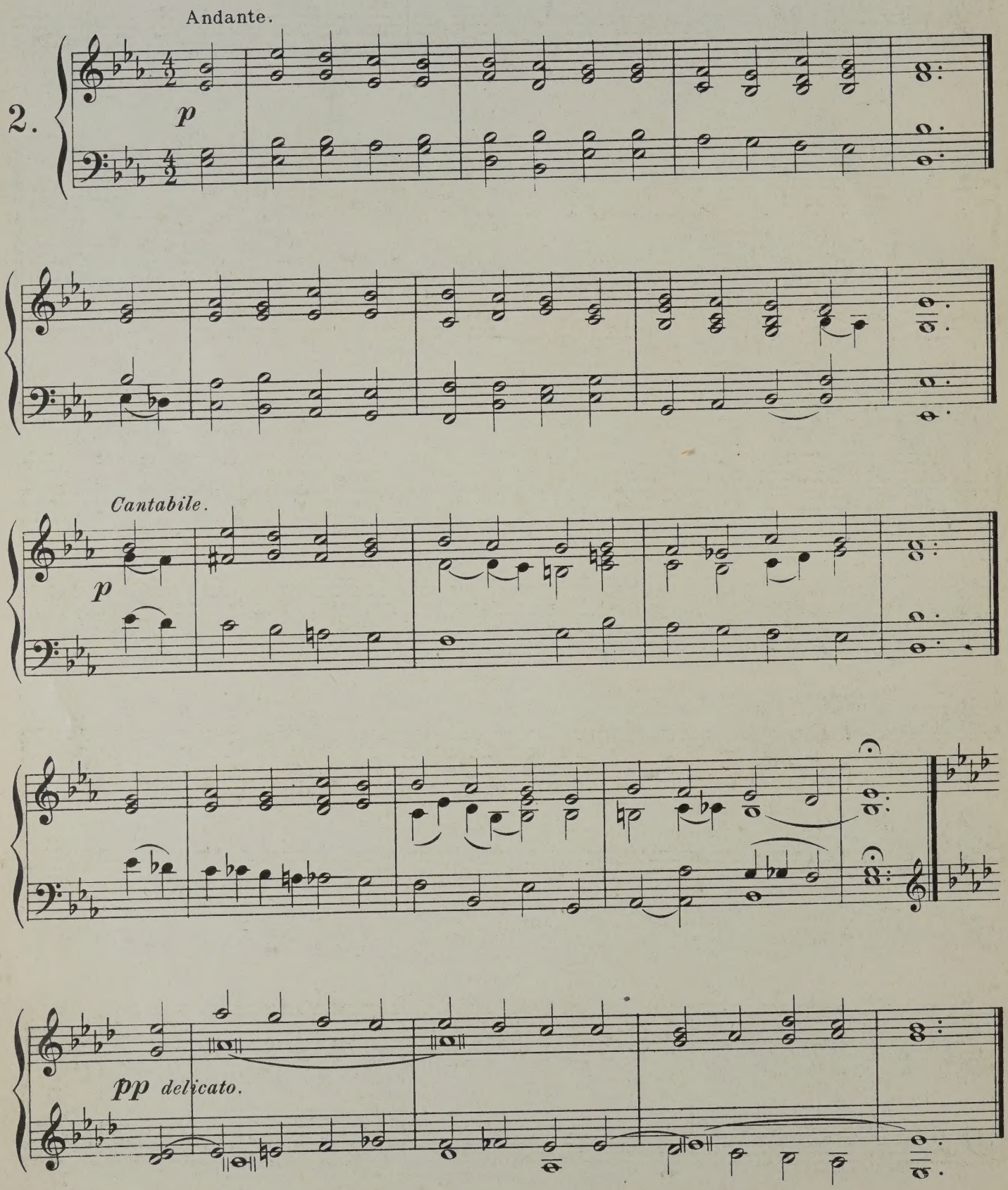

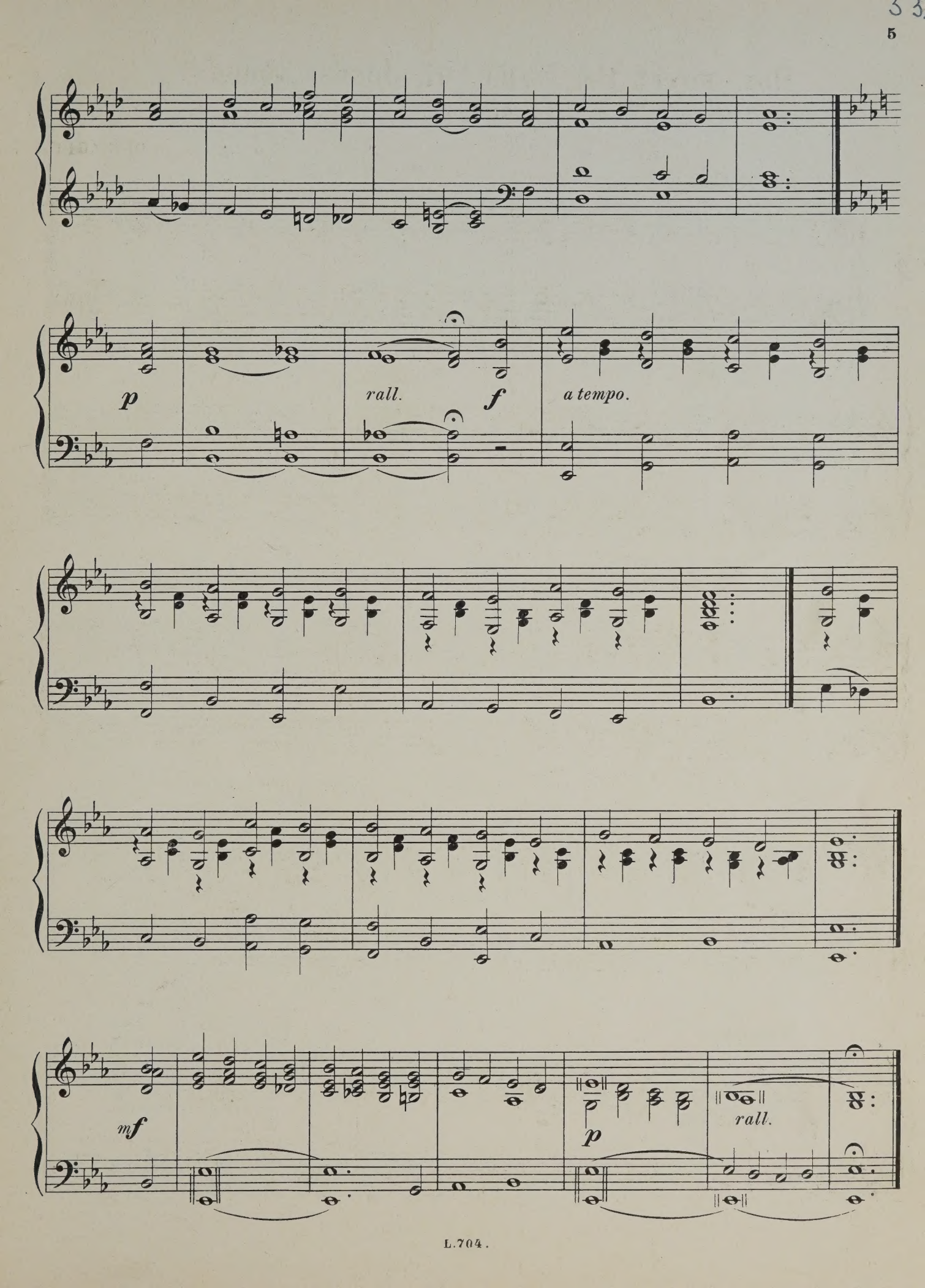
p
rall.
f
a tempo.
mf
p
rall.

New every morning is the love.

(Melcombe.)

S. WEBBE.

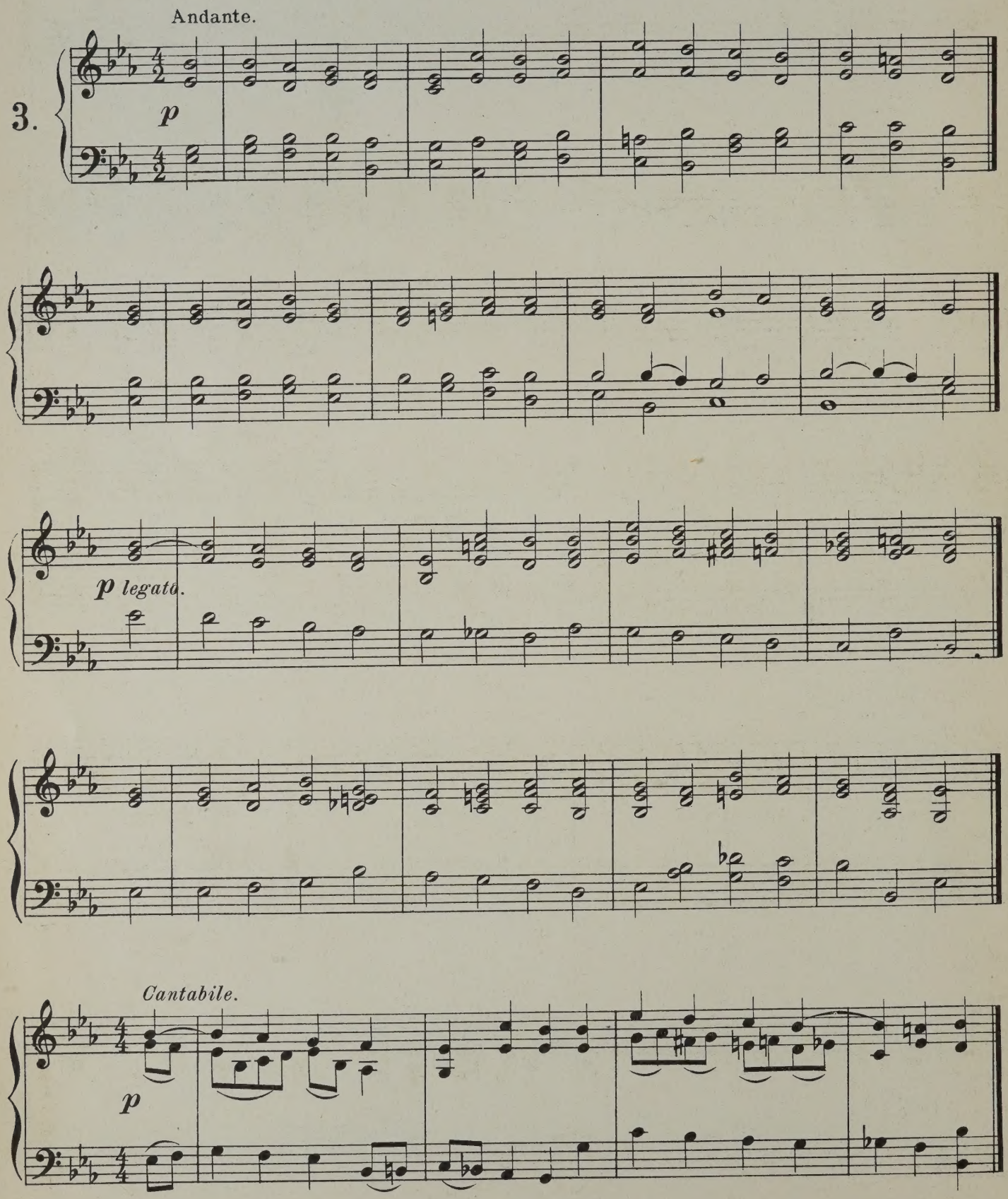

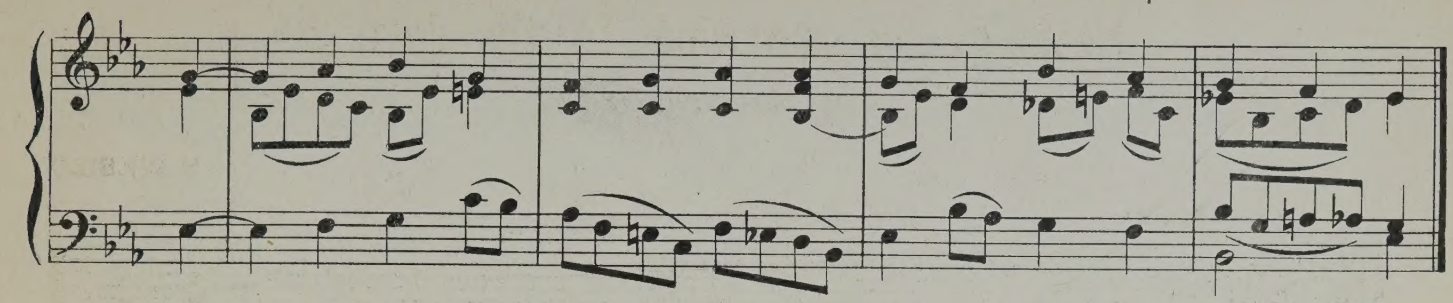

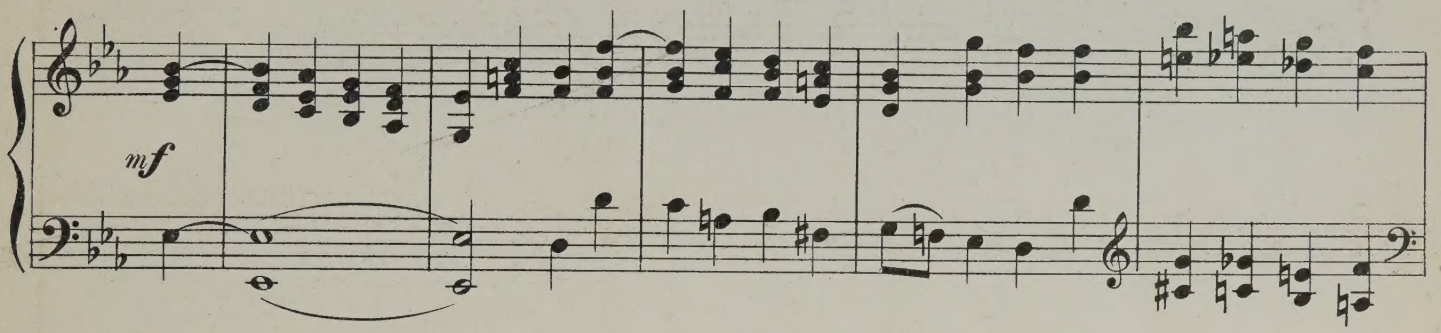
mf

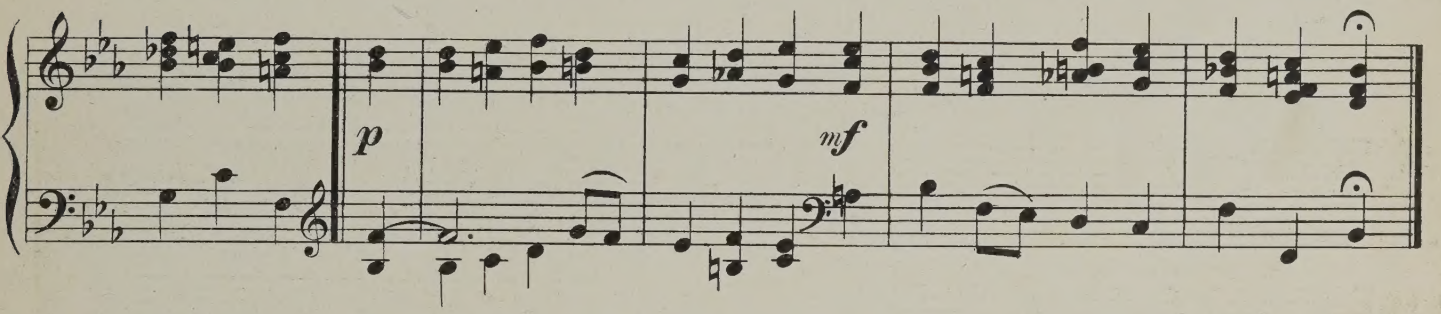
p
mf

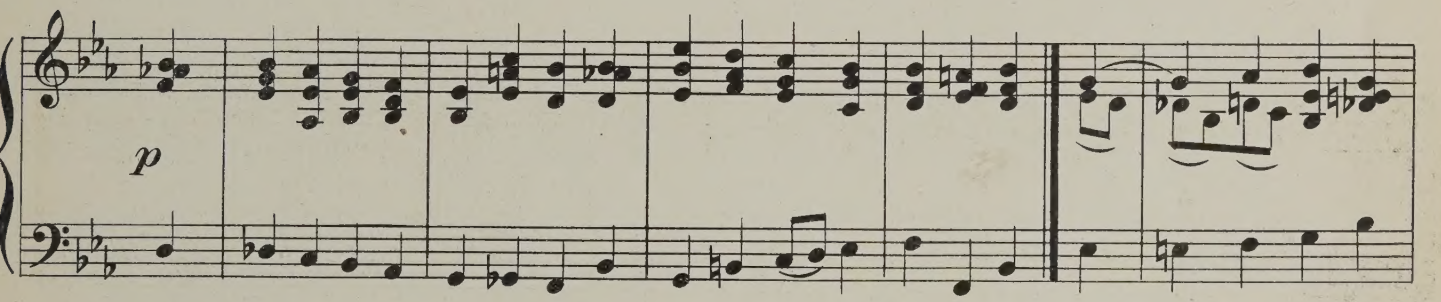
p

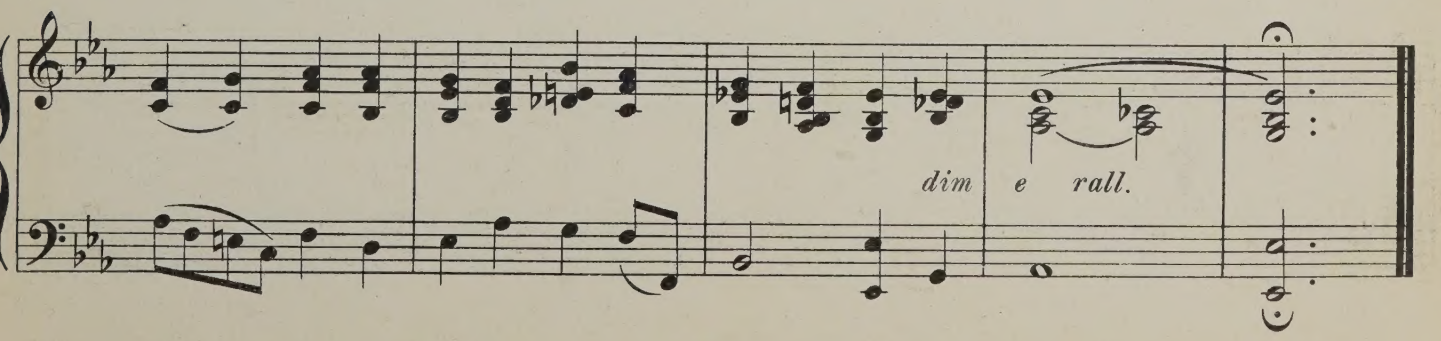
dim e rall.

Ye Servants of God.

(Hanover.)

Dr CROFT.

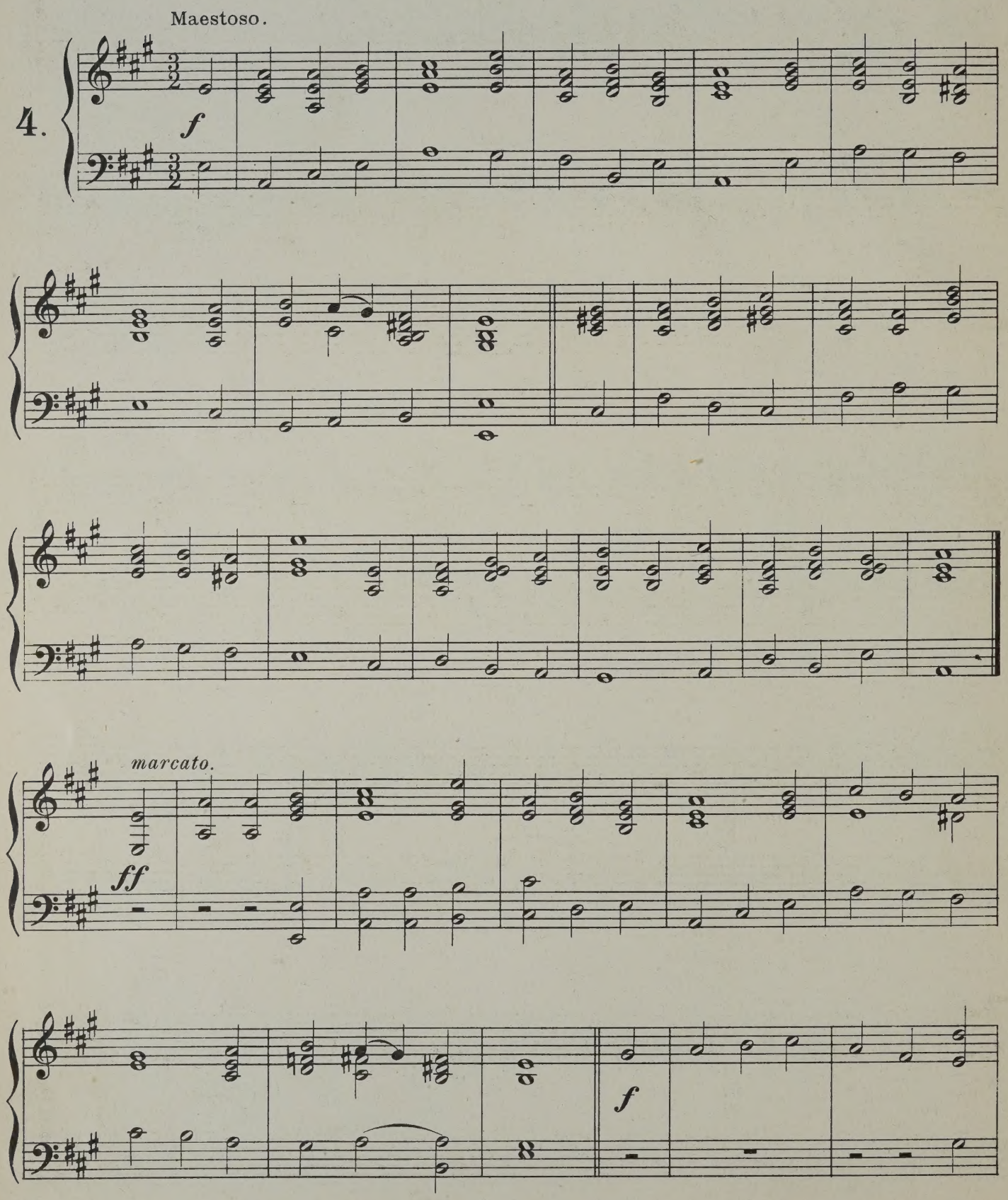

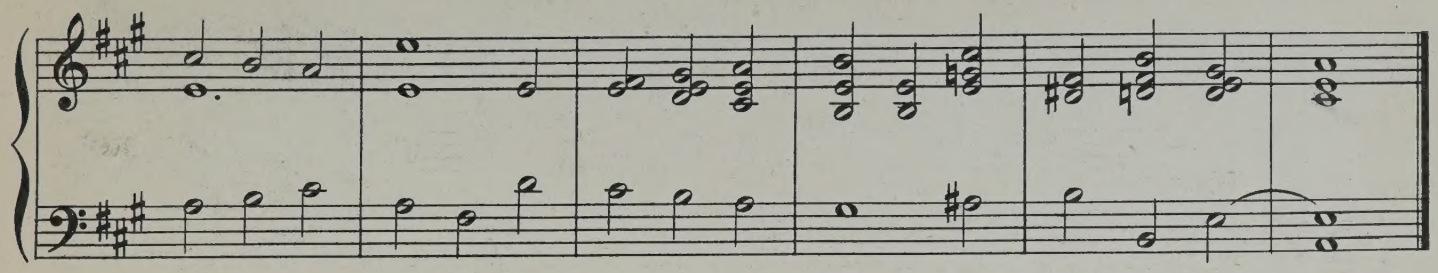

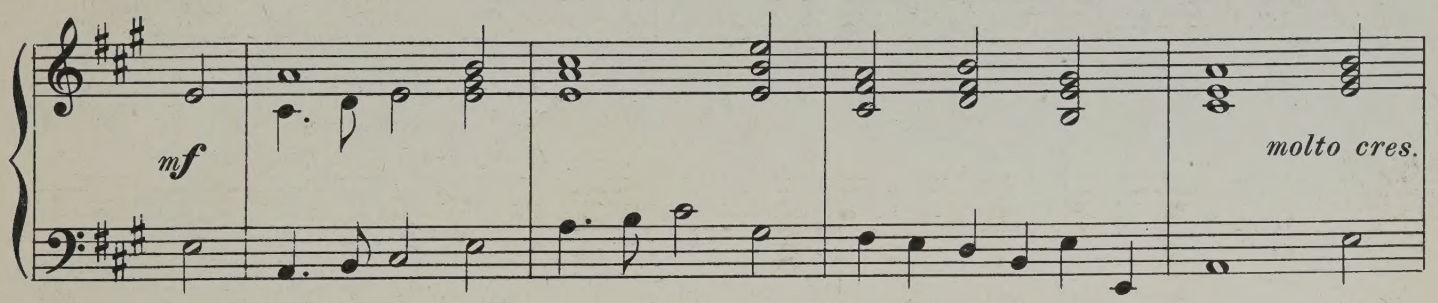
mf
molto cres.

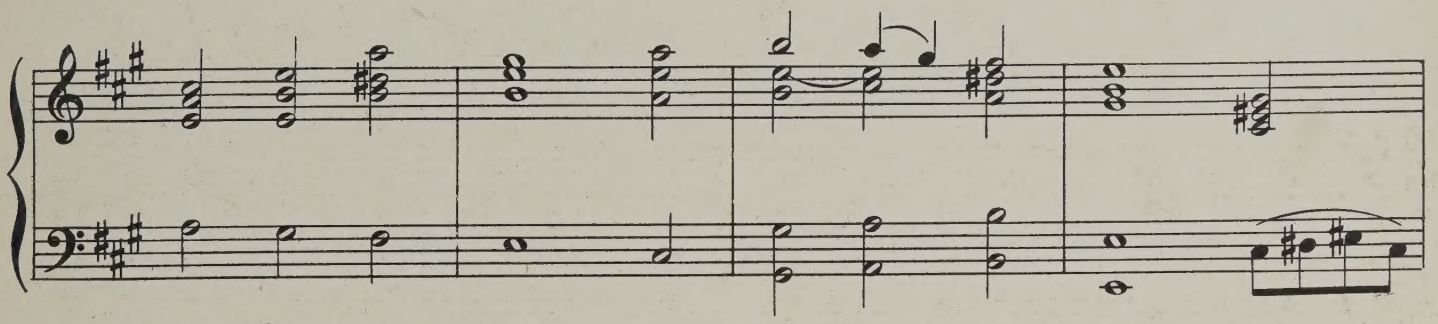

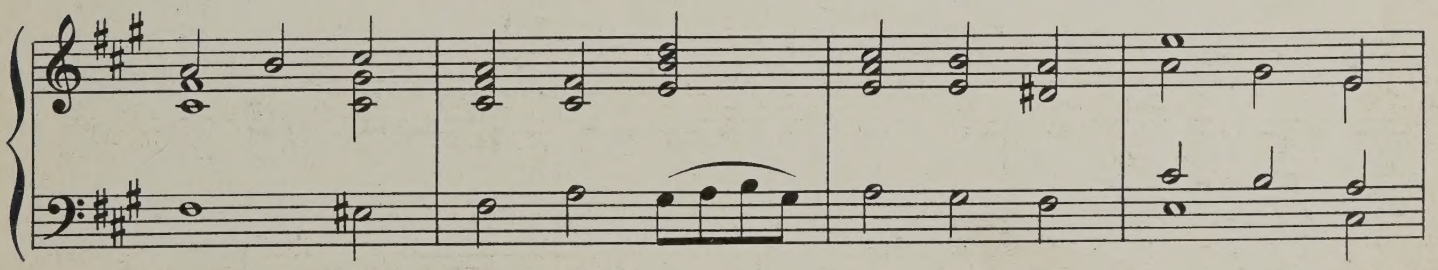

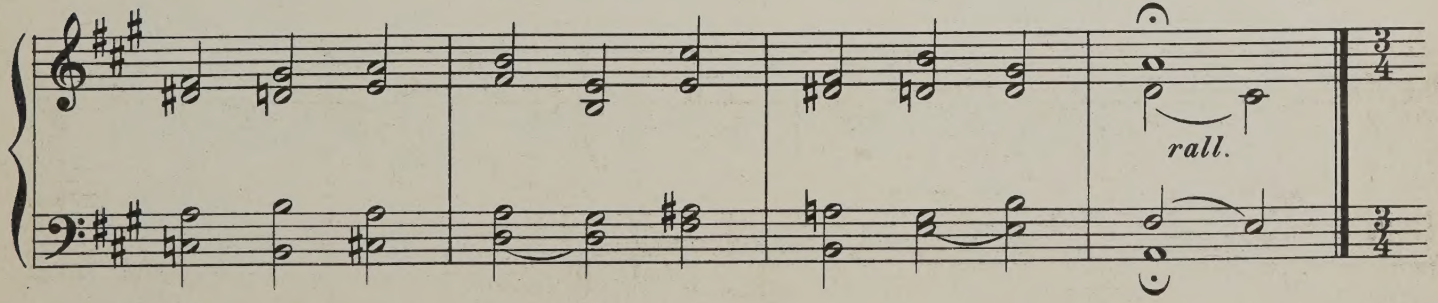
rall.

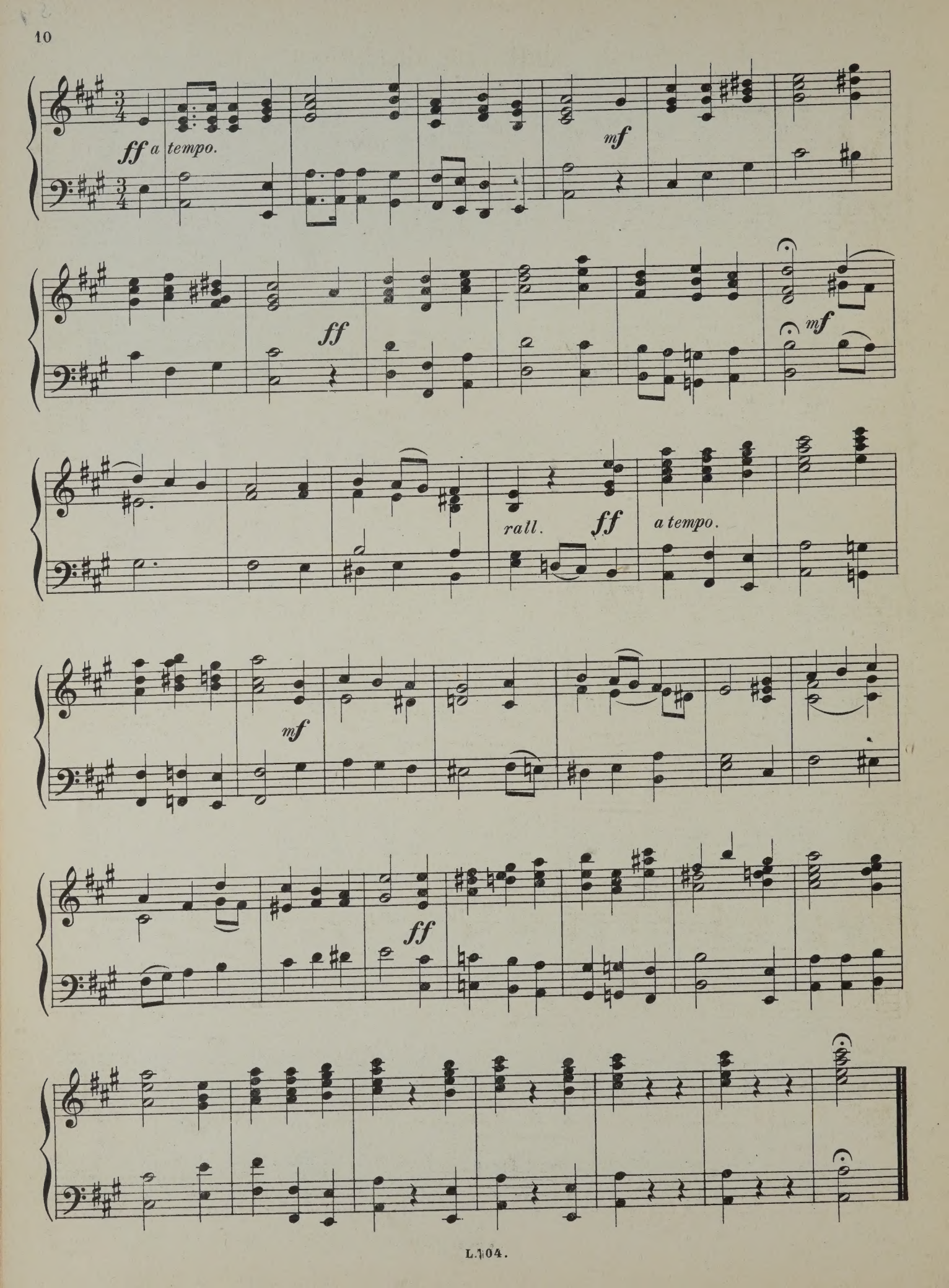
ff a tempo.
mf
ff
mf
rall.
ff
a tempo.
mf
ff

The People that in darkness sat.

(Dundee.)

SCOTCH PSALTER.

Moderato.

5.

p

cres.

dim.

p *legato.*

cres.

dim.

mf

cres.

dim.

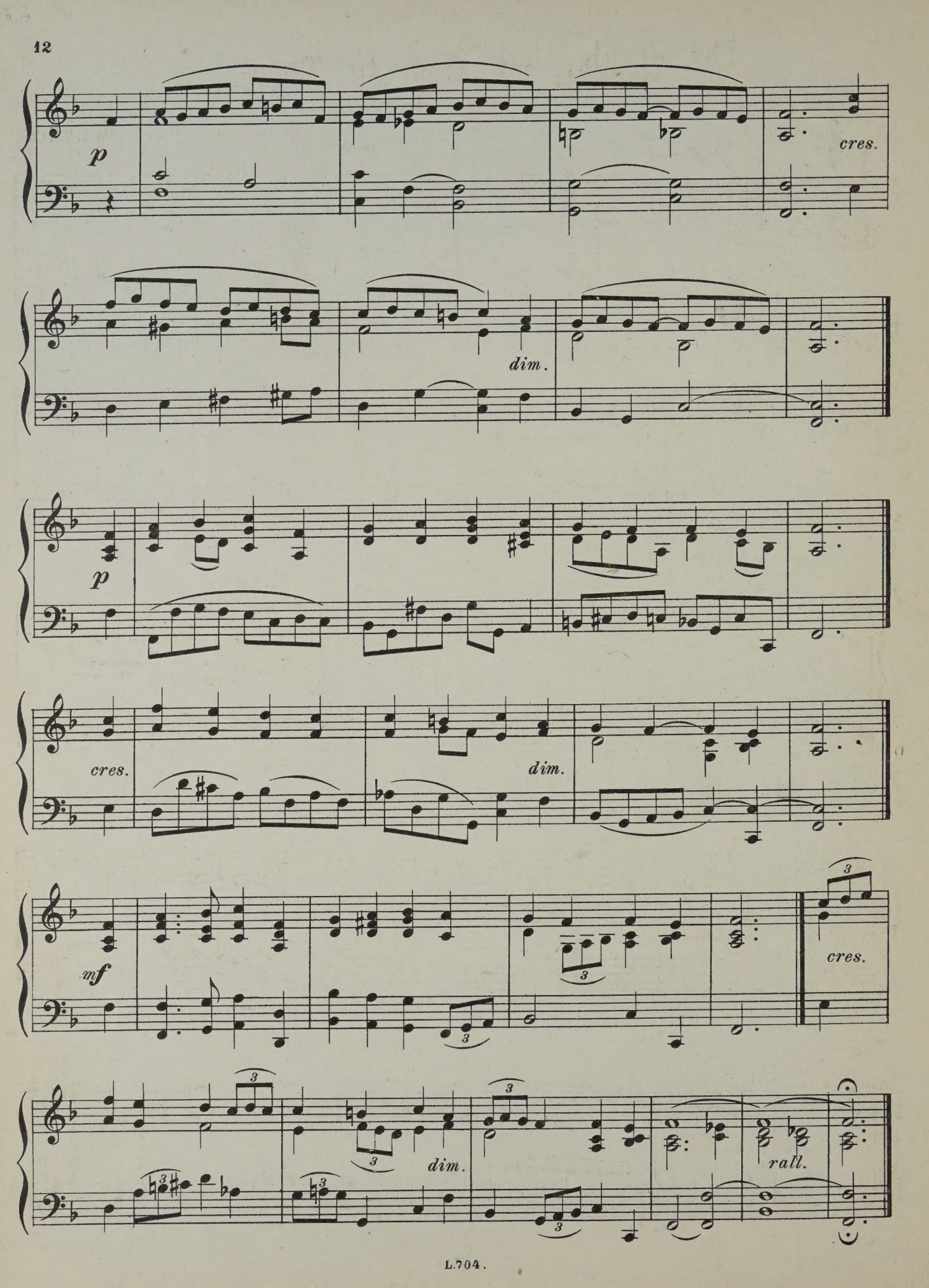
p
cres.
dim.
p
cres.
dim.
mf
cres.
dim.
rall.

Nearer, my God, to Thee.

(Horbury.)

Rev: J. B. DYKES.

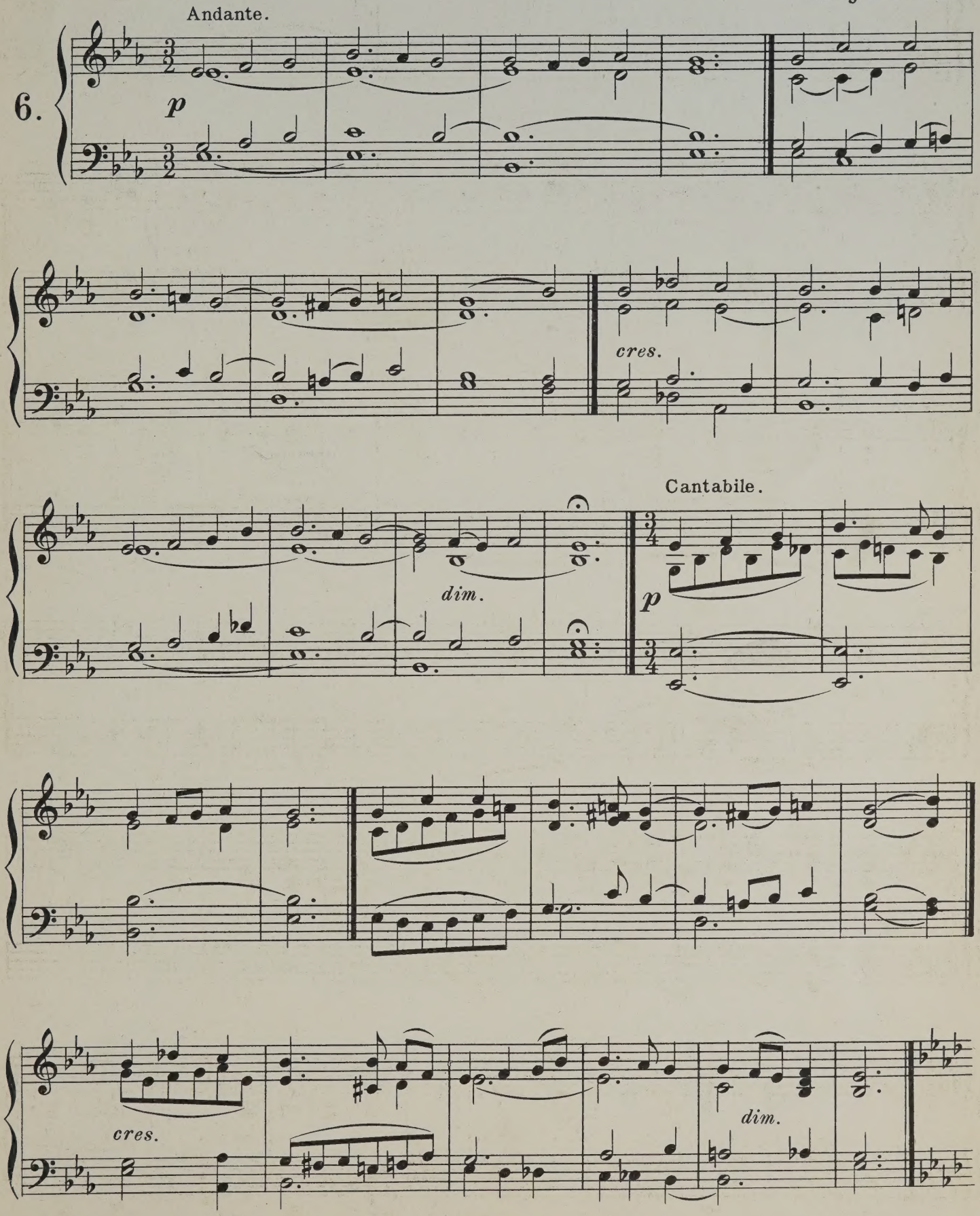

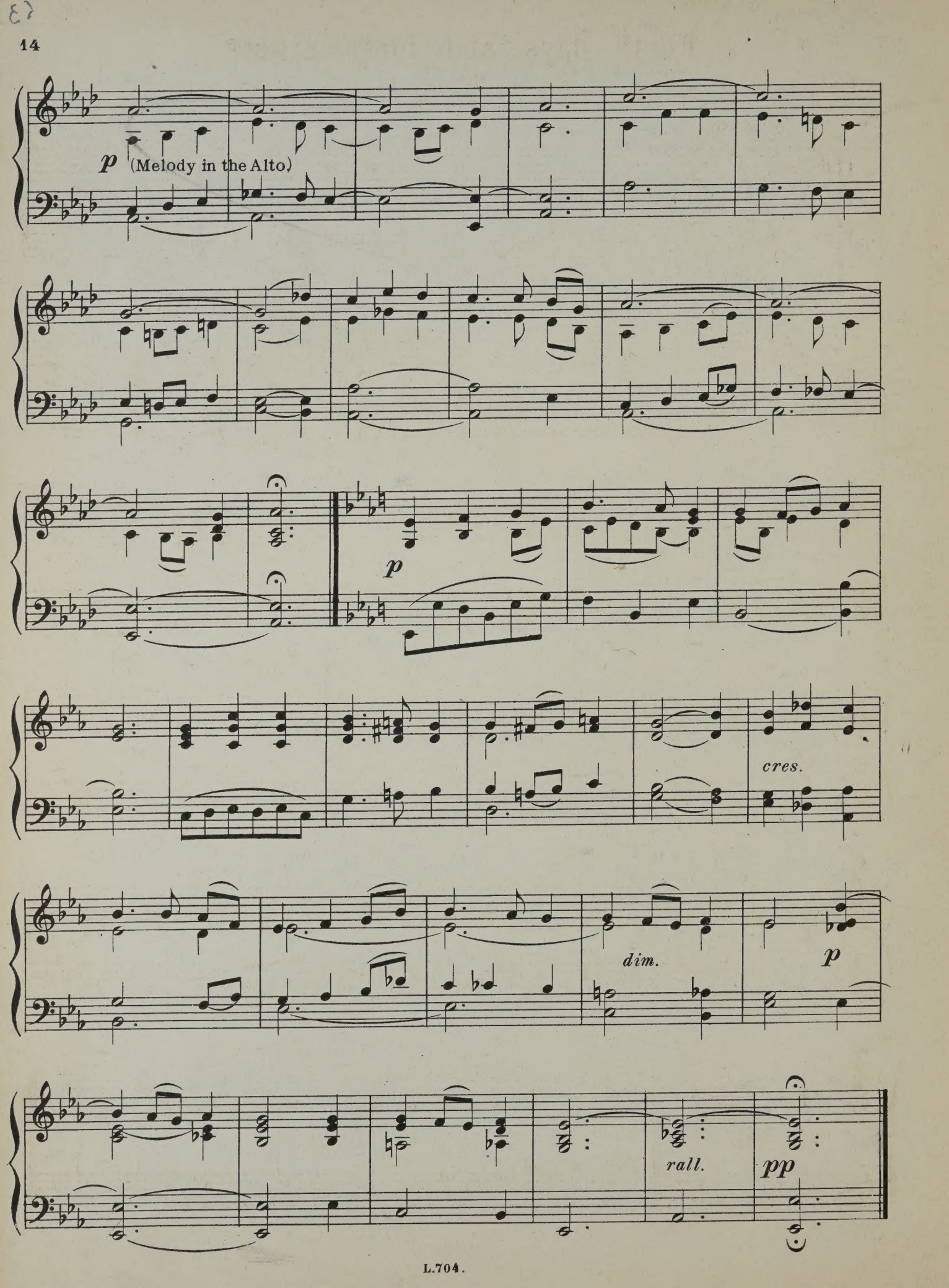
p (Melody in the Alto)
p
cres.
dim.
p
rall.
pp

Forty days and forty nights.

(Hernlein.)

GERMAN MELODY.

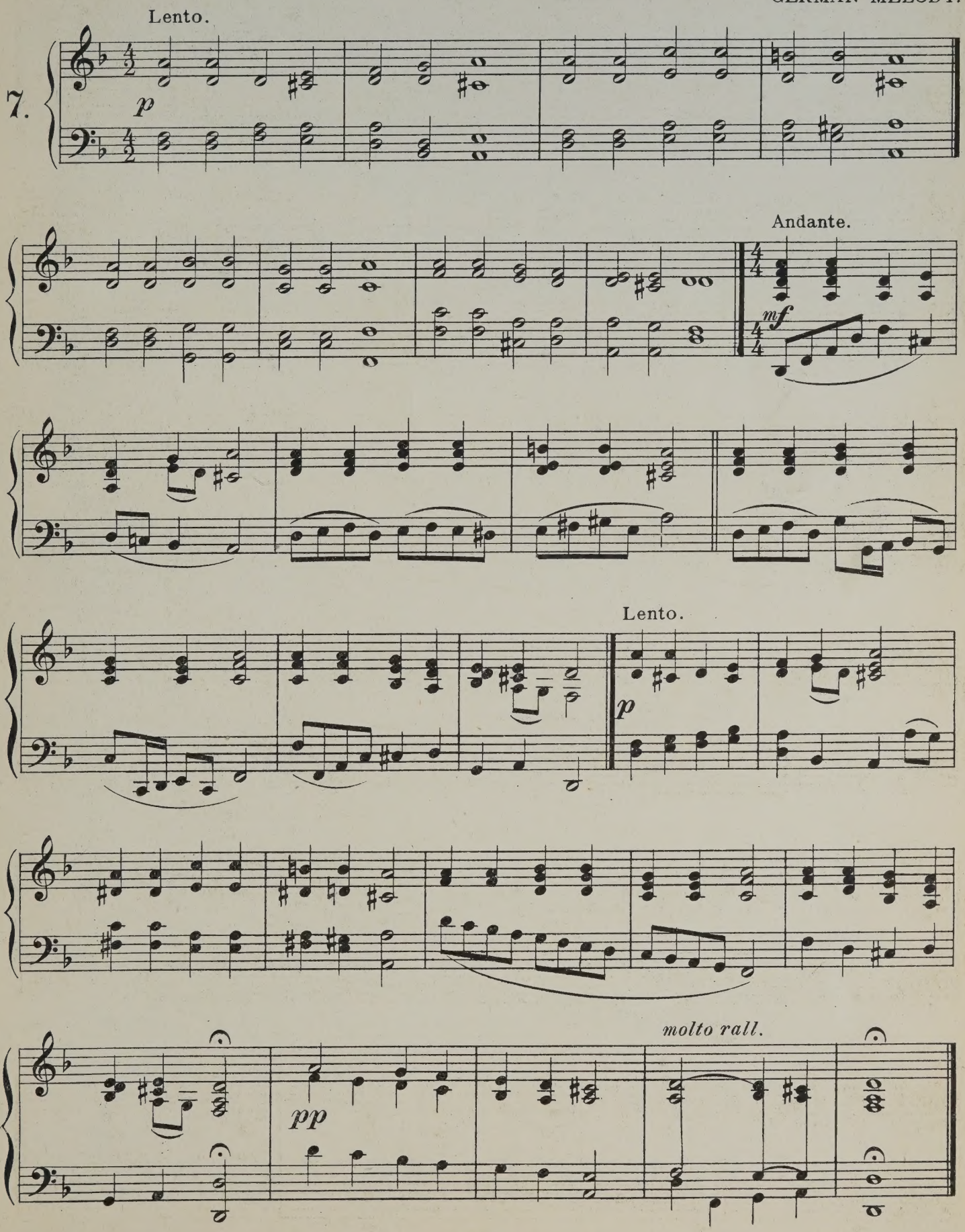

Thou Judge of quick and dead.

(St Bride.)

Dr HOWARD.

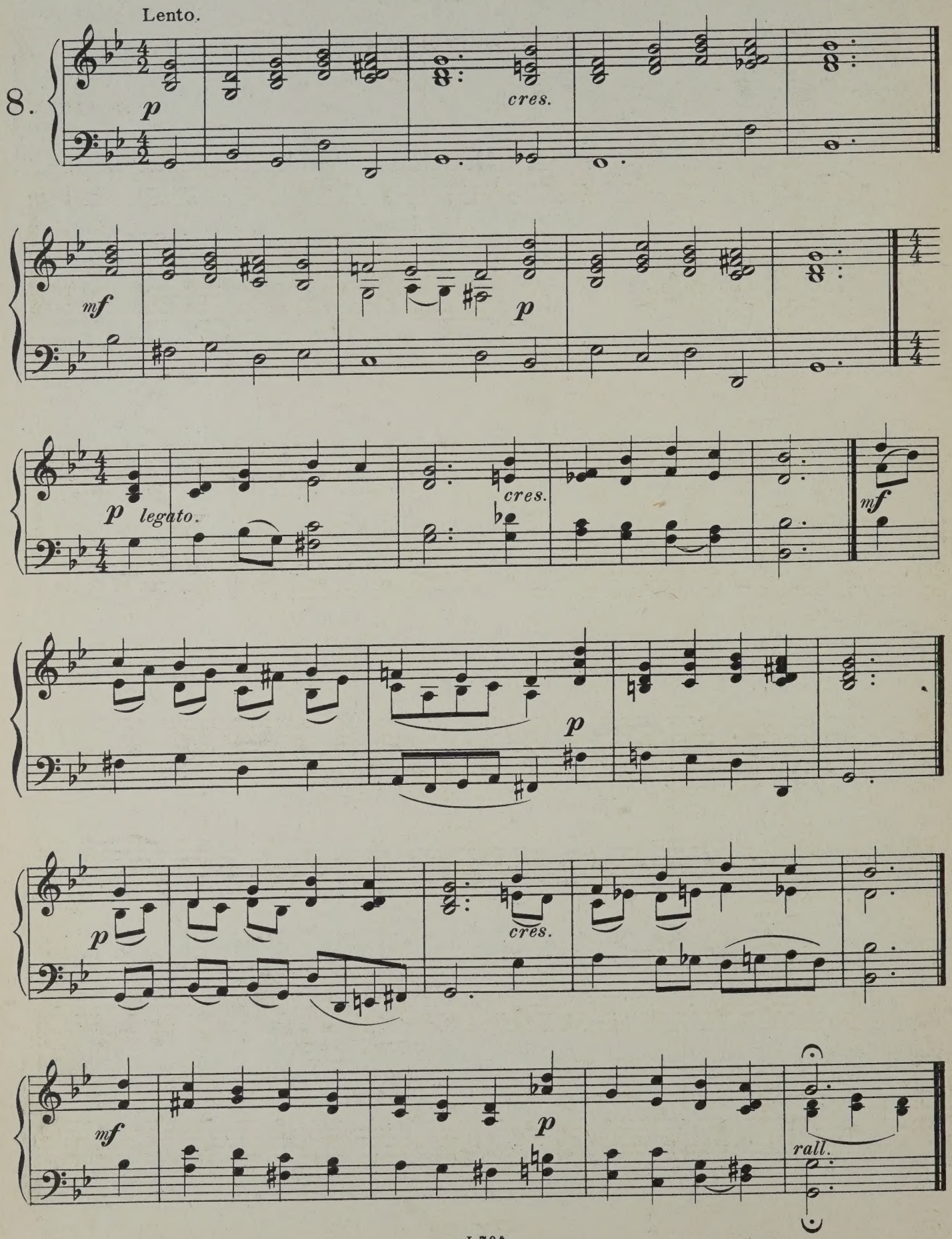

Vesper Hymn.

(Variation form.)

BORTNIANSKY.

Andante Cantabile.

9.

p

cres.

dim.

p

cres.

dim.

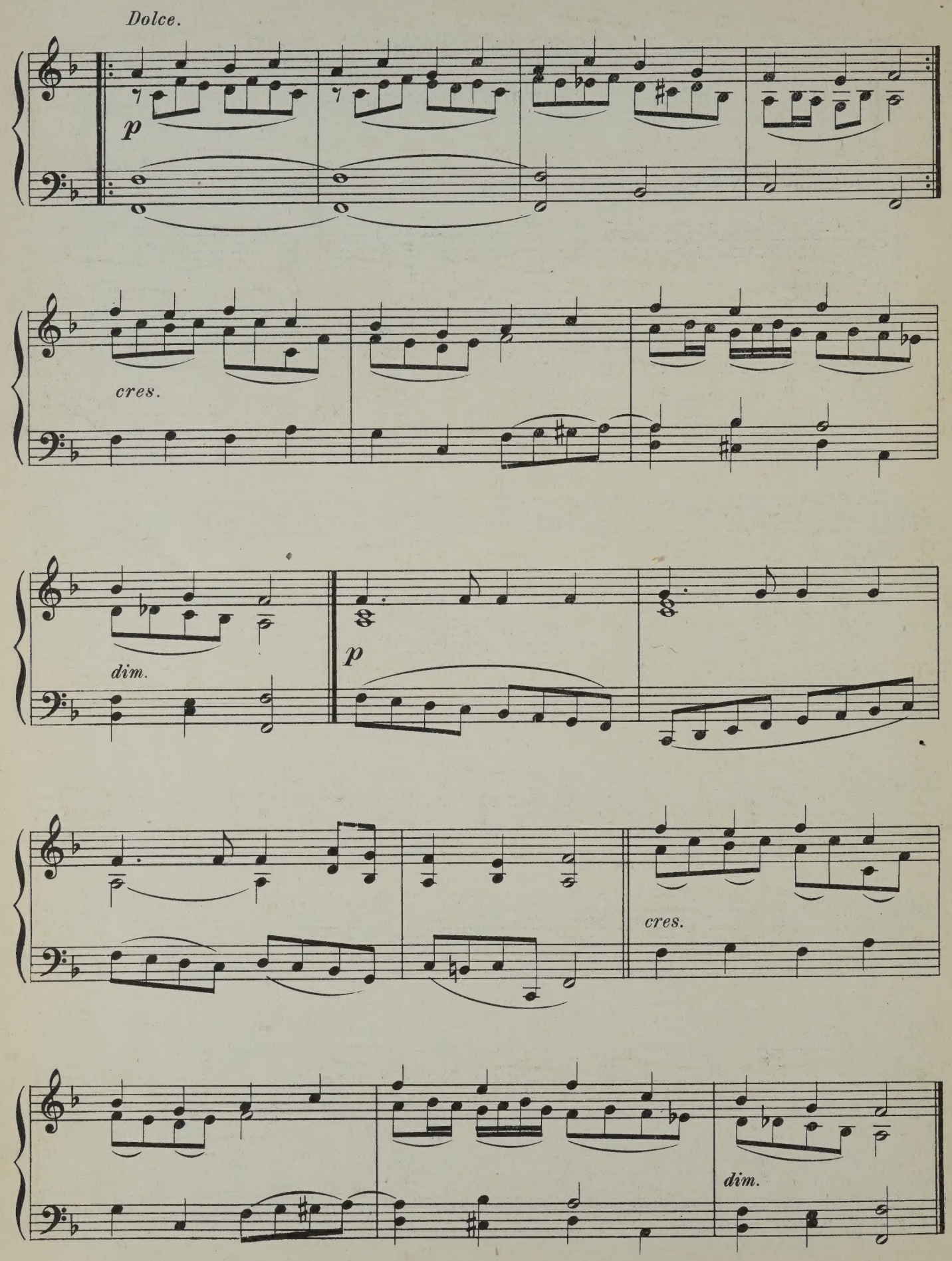
Dolce.
p
cres.
dim.
p
cres.
dim.

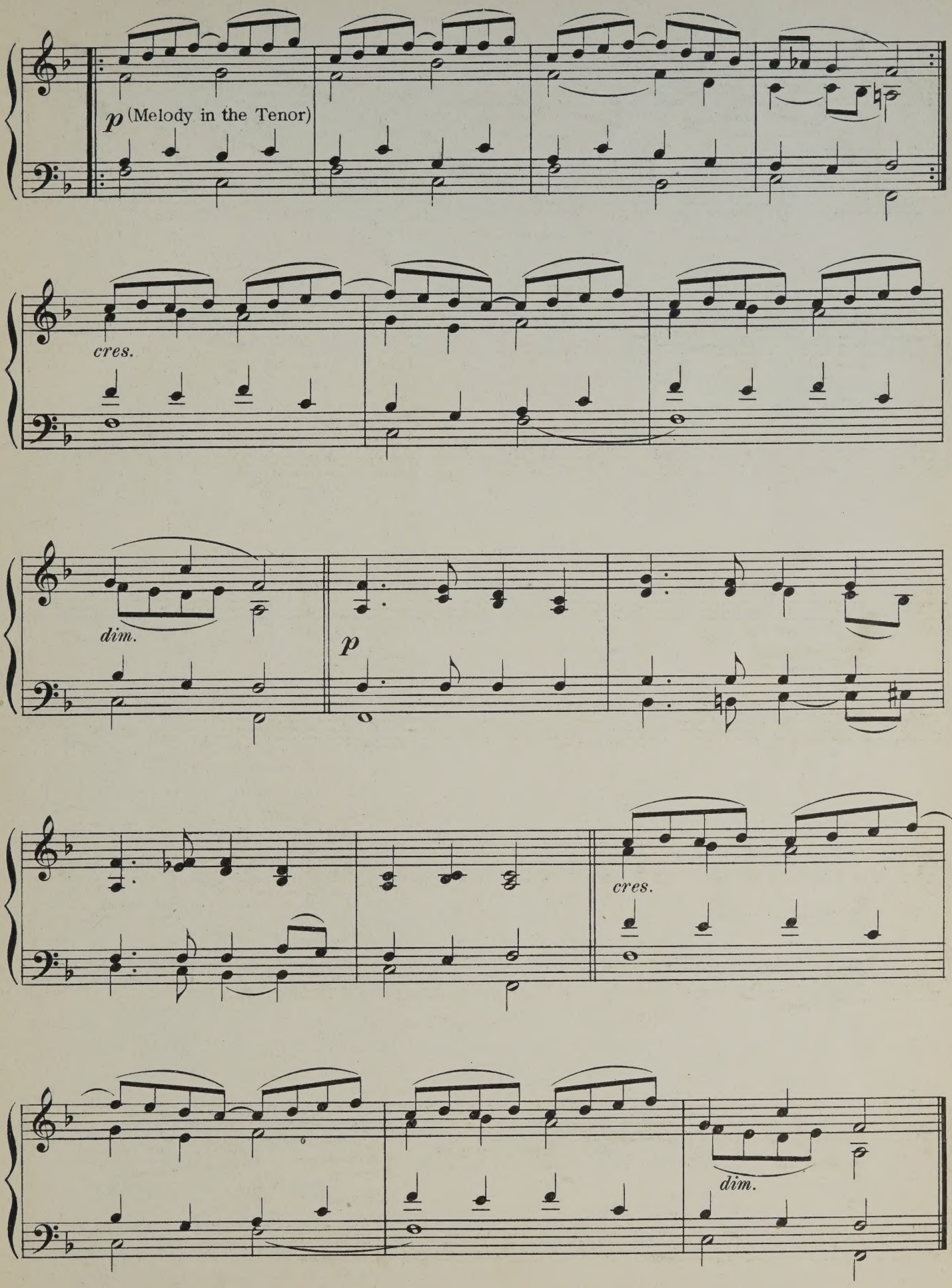
p (Melody in the Tenor)
cres.
dim.
p
cres.
dim.

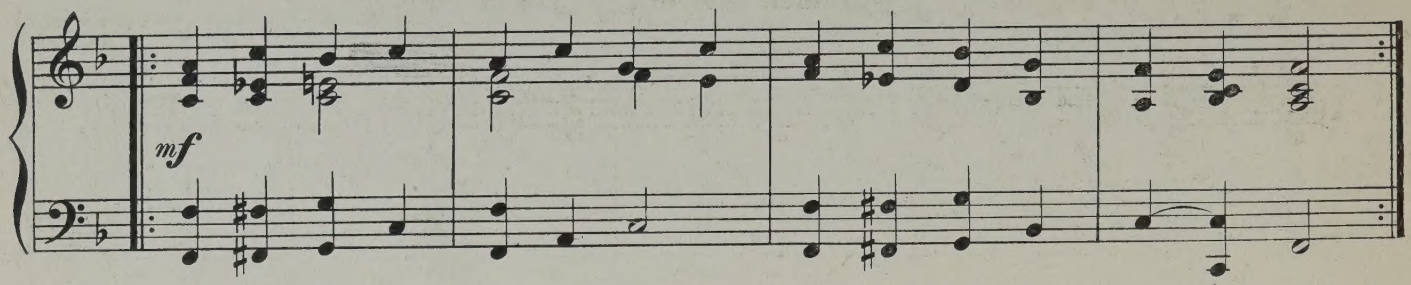
mf

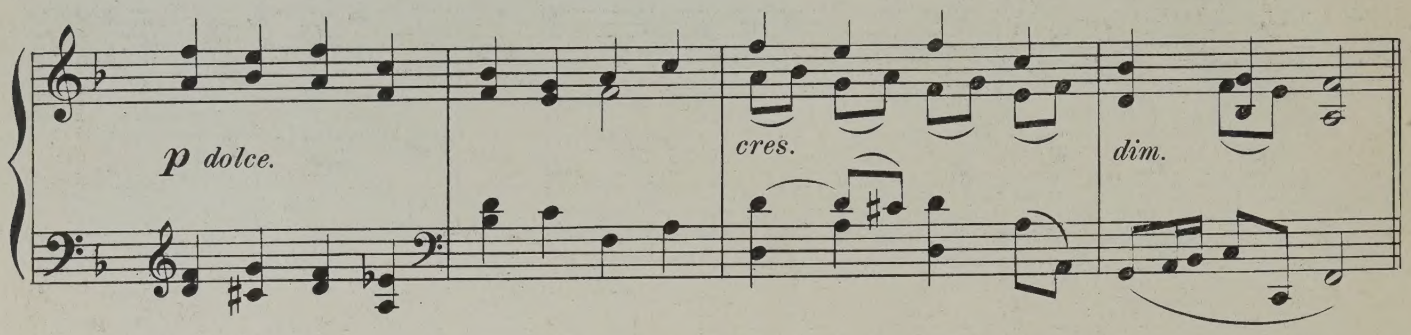
p dolce.
cres.
dim.

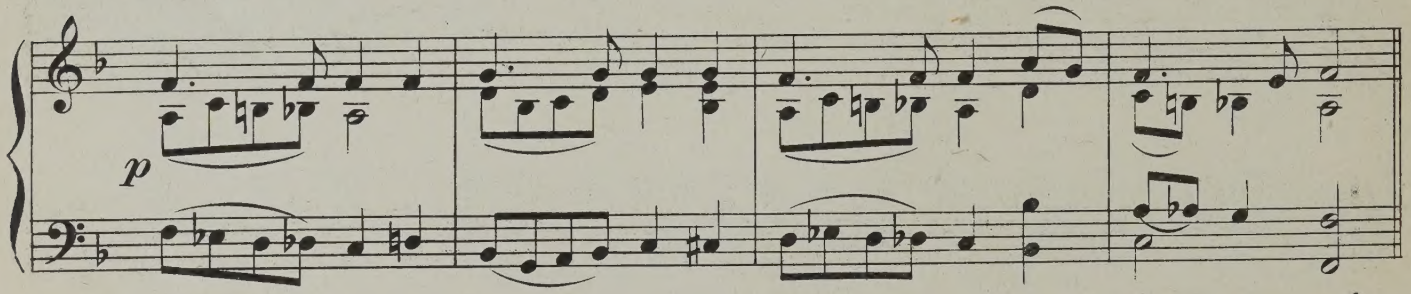
p

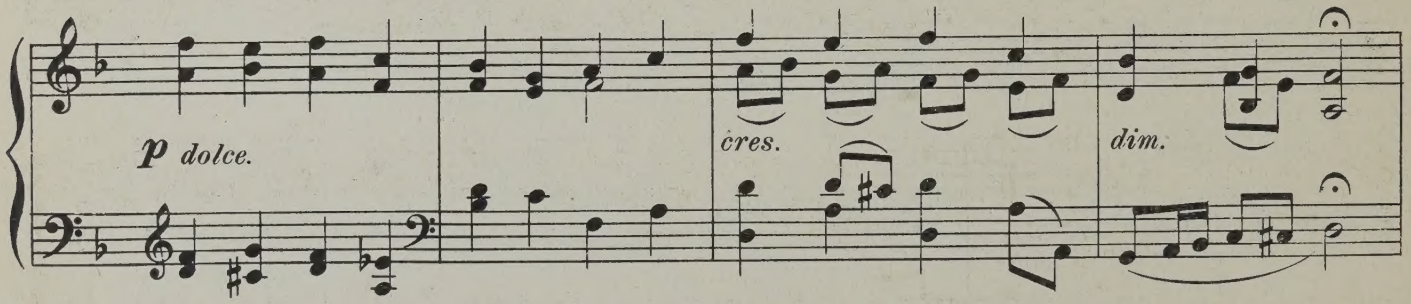
p dolce.
cres.
dim.

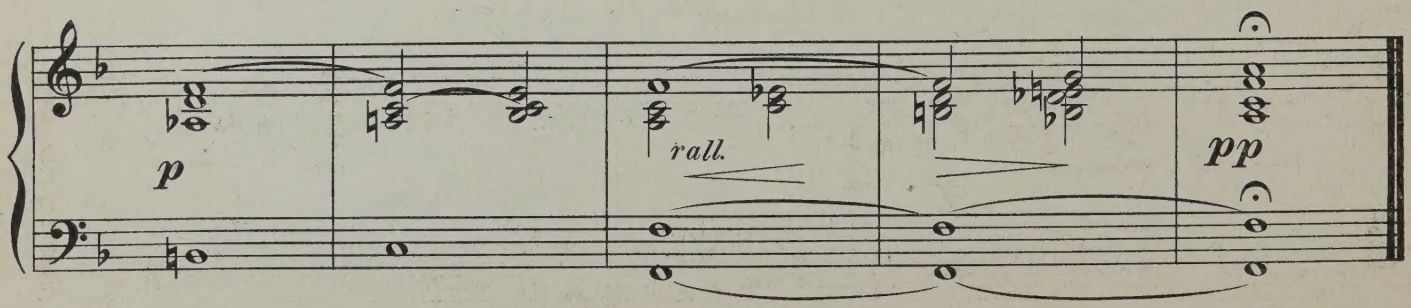
p
rall.
pp

Songs of praise the Angels sang.

(German Hymn.)

PLEYEL.

Moderato.

10.

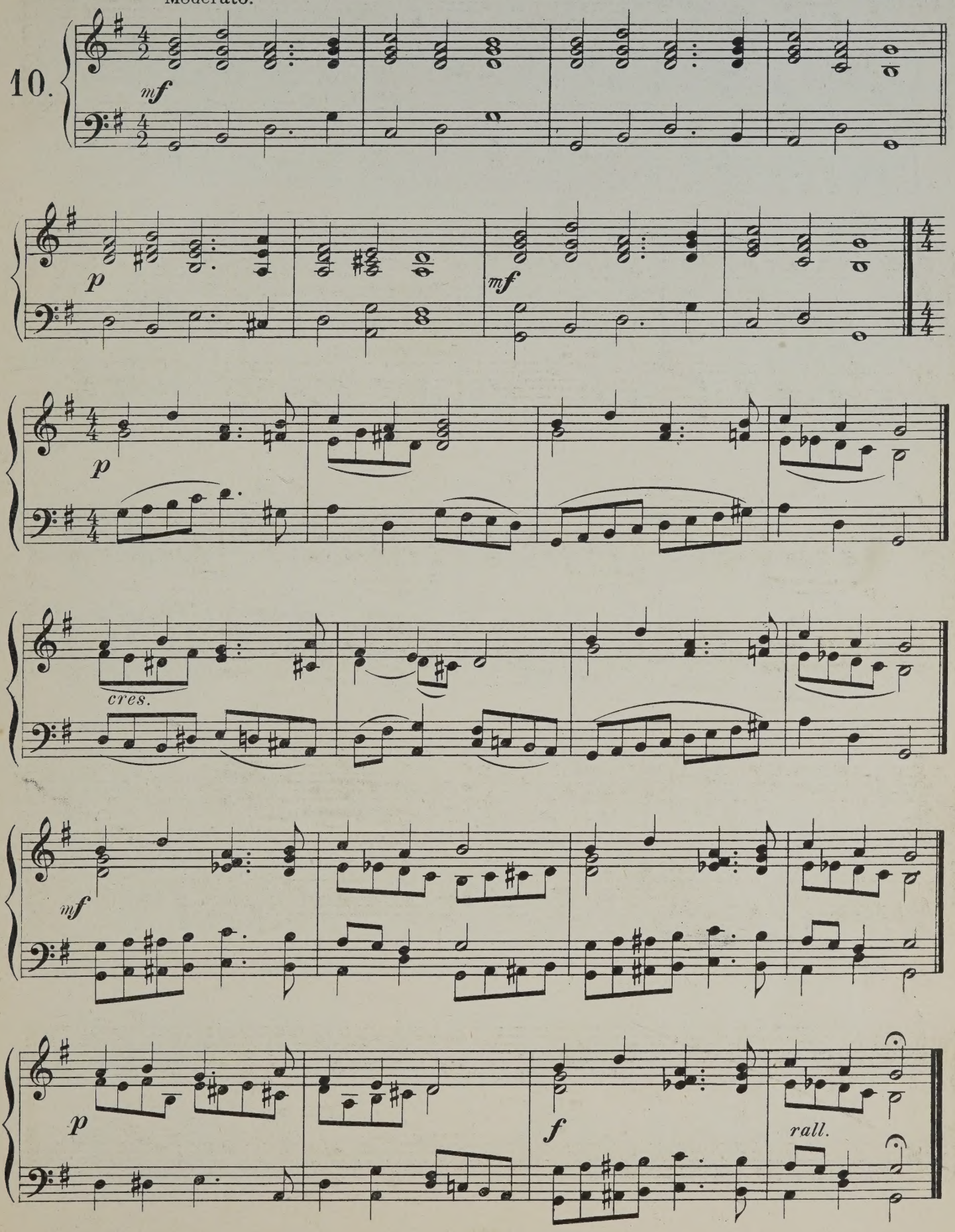

Morn of Morns.

(Innocents.)

(VARIATION FORM.)

ANCIENT TANTUM ERGO.

Smith

Moderato.

11.

mf

Grazioso.

p

Piu mosso.

mf

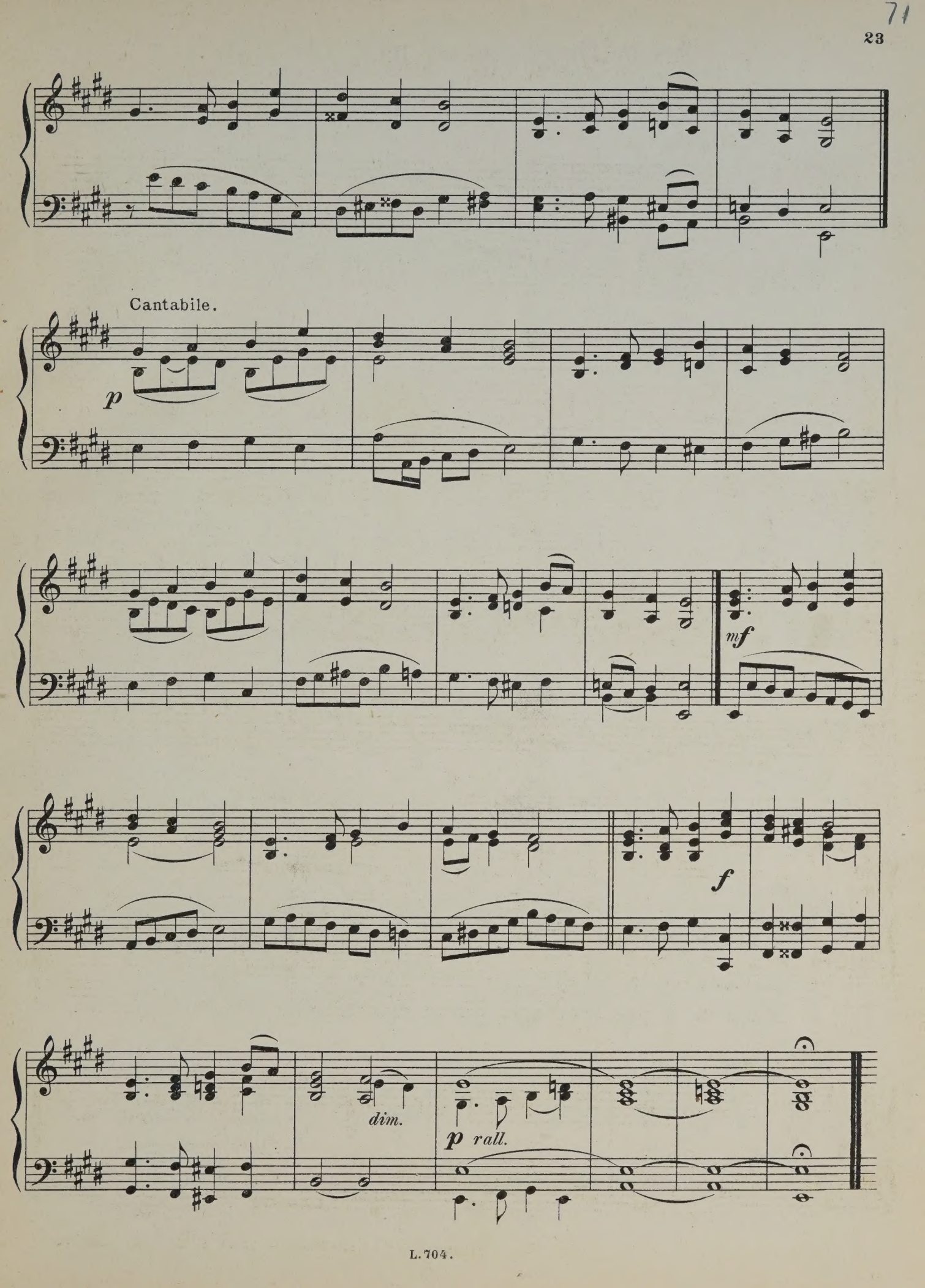
Cantabile.
p
mf
f
dim.
p rall.

As with gladness men of old.

(Dix.)

GERMAN MELODY.

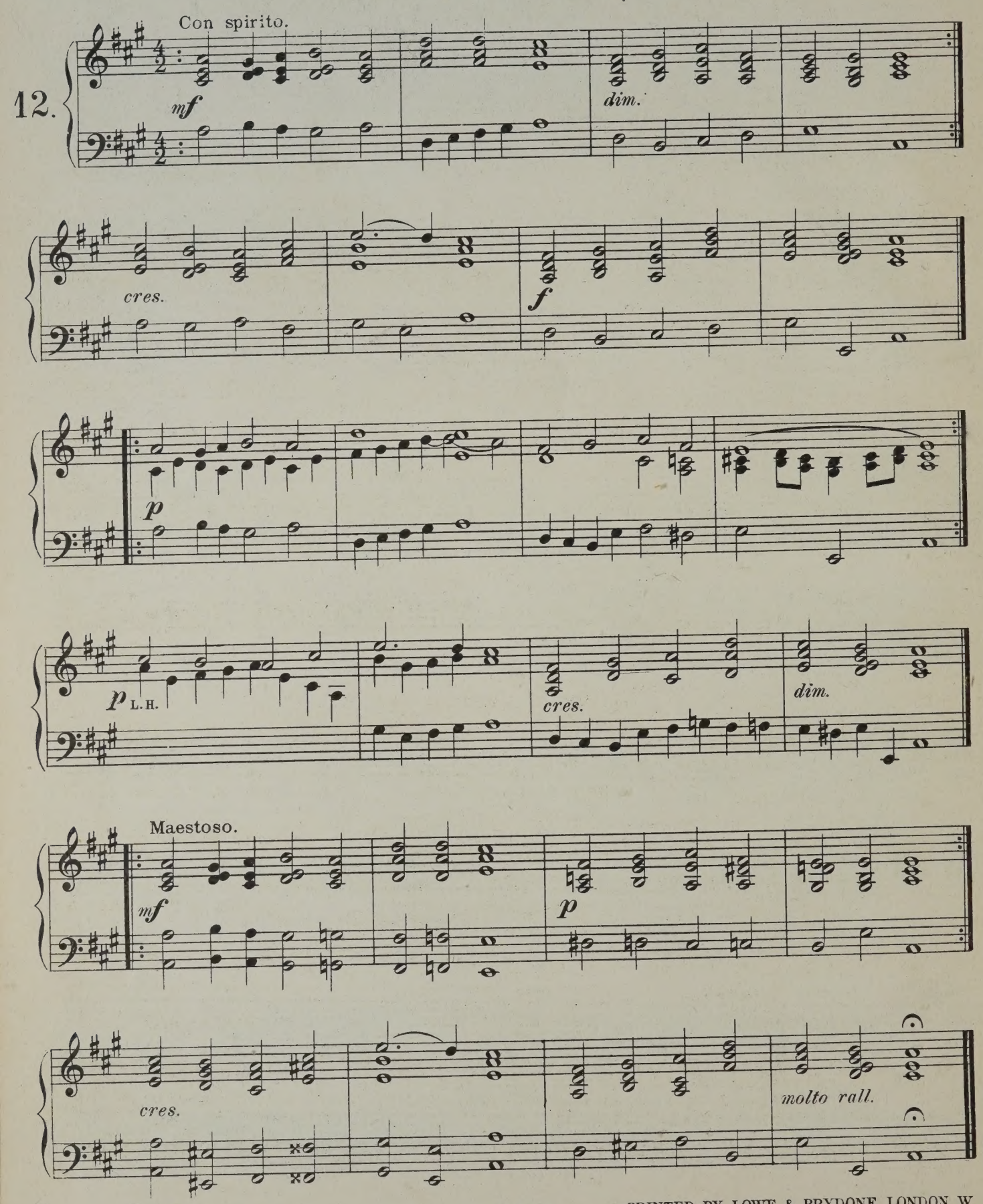

PRINTED BY LOWE & BRYDONE. LONDON. W.

"The Sweet Story of Old" & "Onward, Christian Soldiers"

ARRANGED FOR A CHILDREN'S SERVICE.

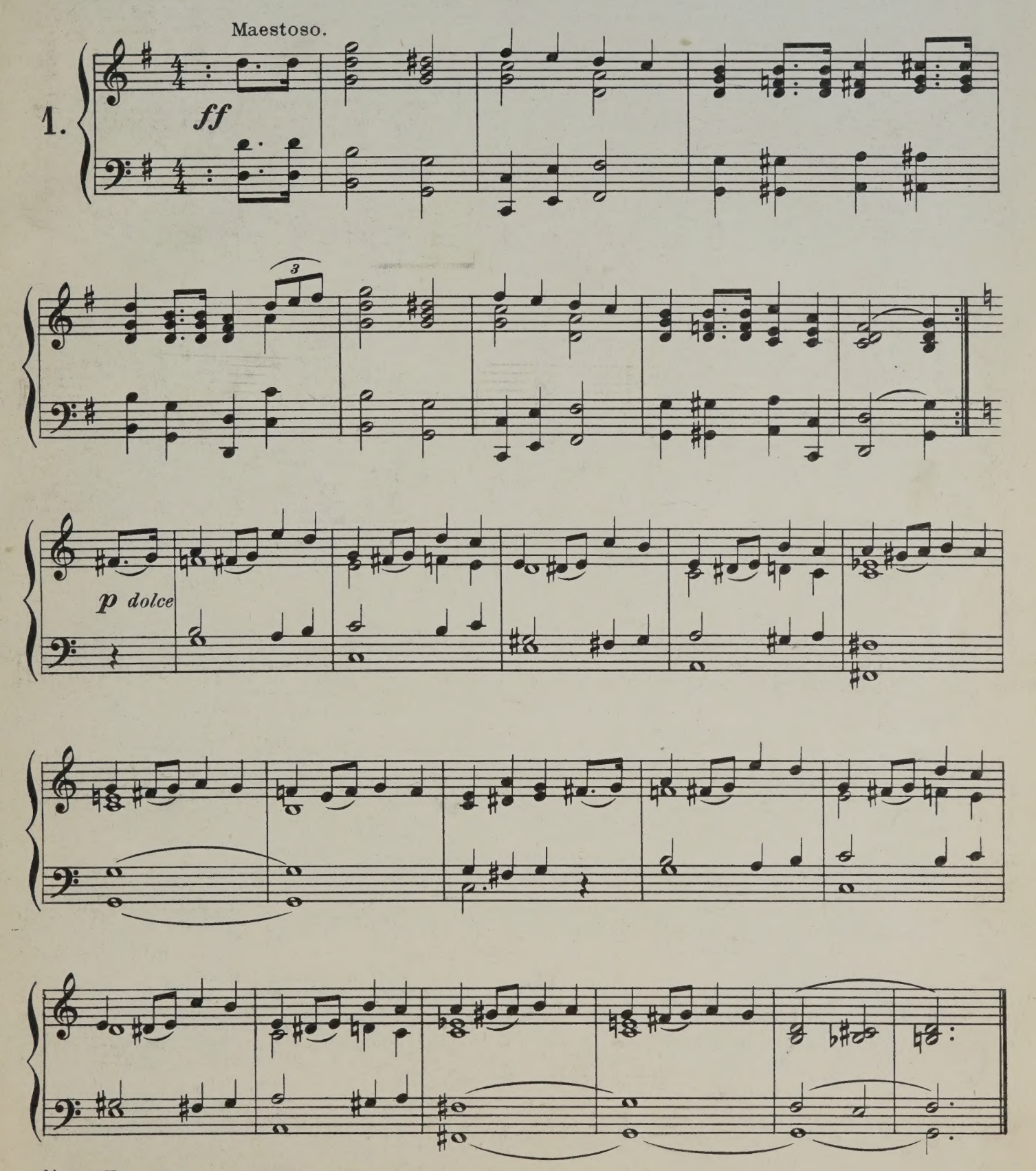

 "The Sweet Story of Old." (Greek Melody.)

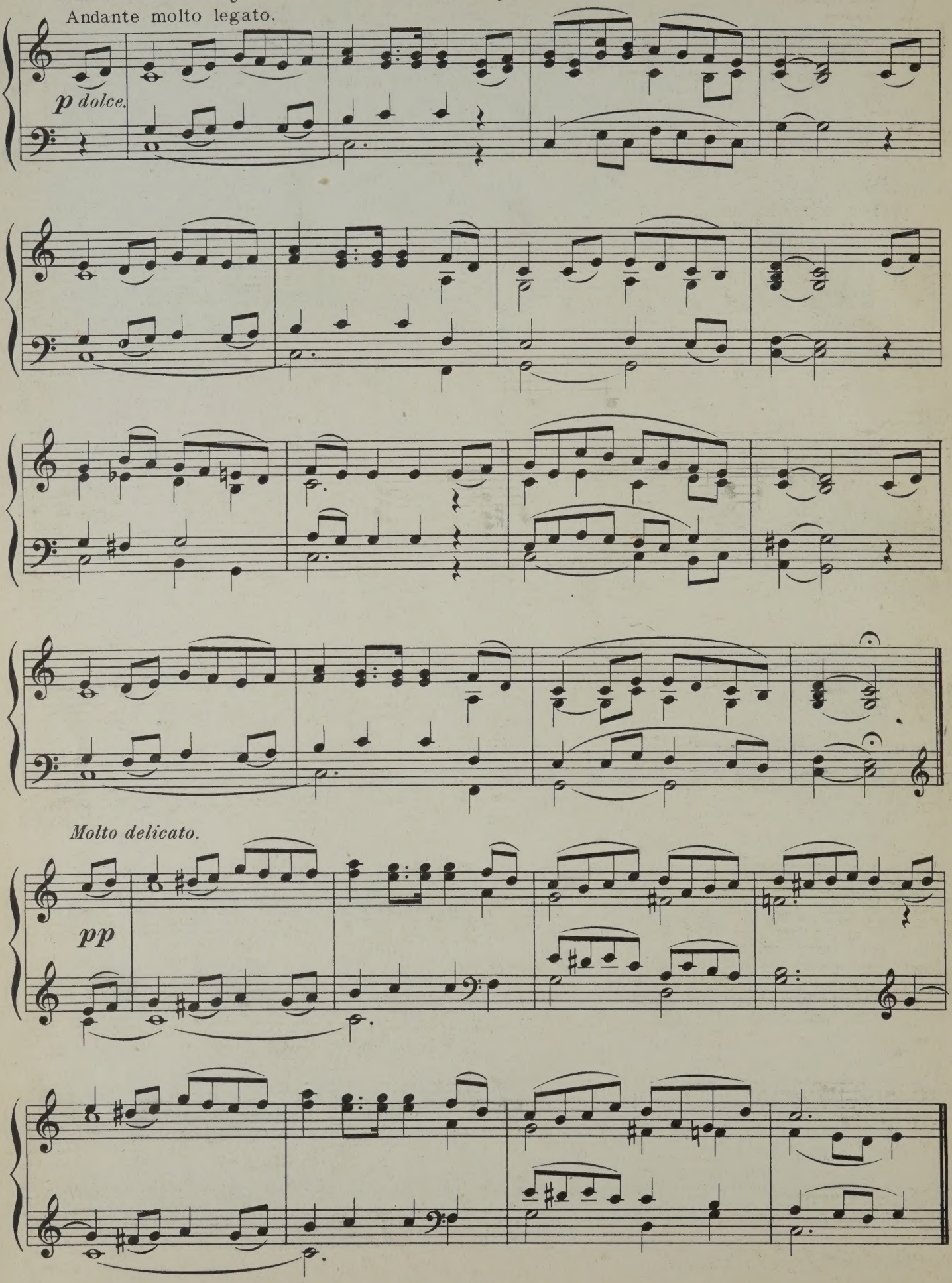

Martellato.

ff

"Onward, Christian Soldiers." (Haydn)

Alla Marcia.

f

mf

cres.

ff

rall.

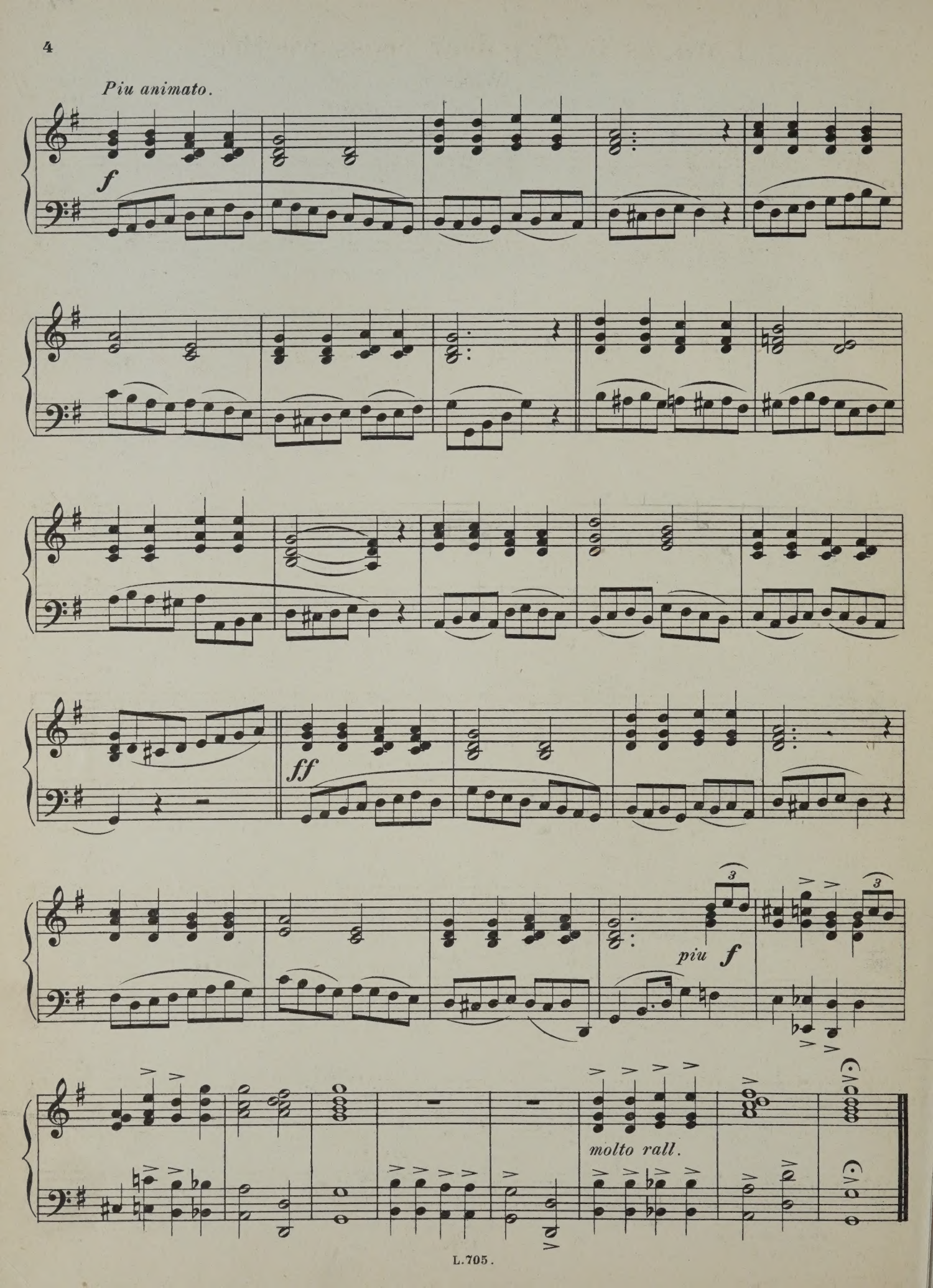
Piu animato.
f
ff
piu f
molto rall.

Lord, as to Thy dear cross we flee.

(Windsor)

G. KIRBY.

Con dolore.

2.

f

cres. *dim.*

Grazioso.

p

cres. *dim* *e* *rall.*

p

cres. *dim* *e* *rall.*

My God, the spring of all my joys.

(Abridge)

J. SMITH.

Moderato.

3.

mf

p

cres

dim e rall.

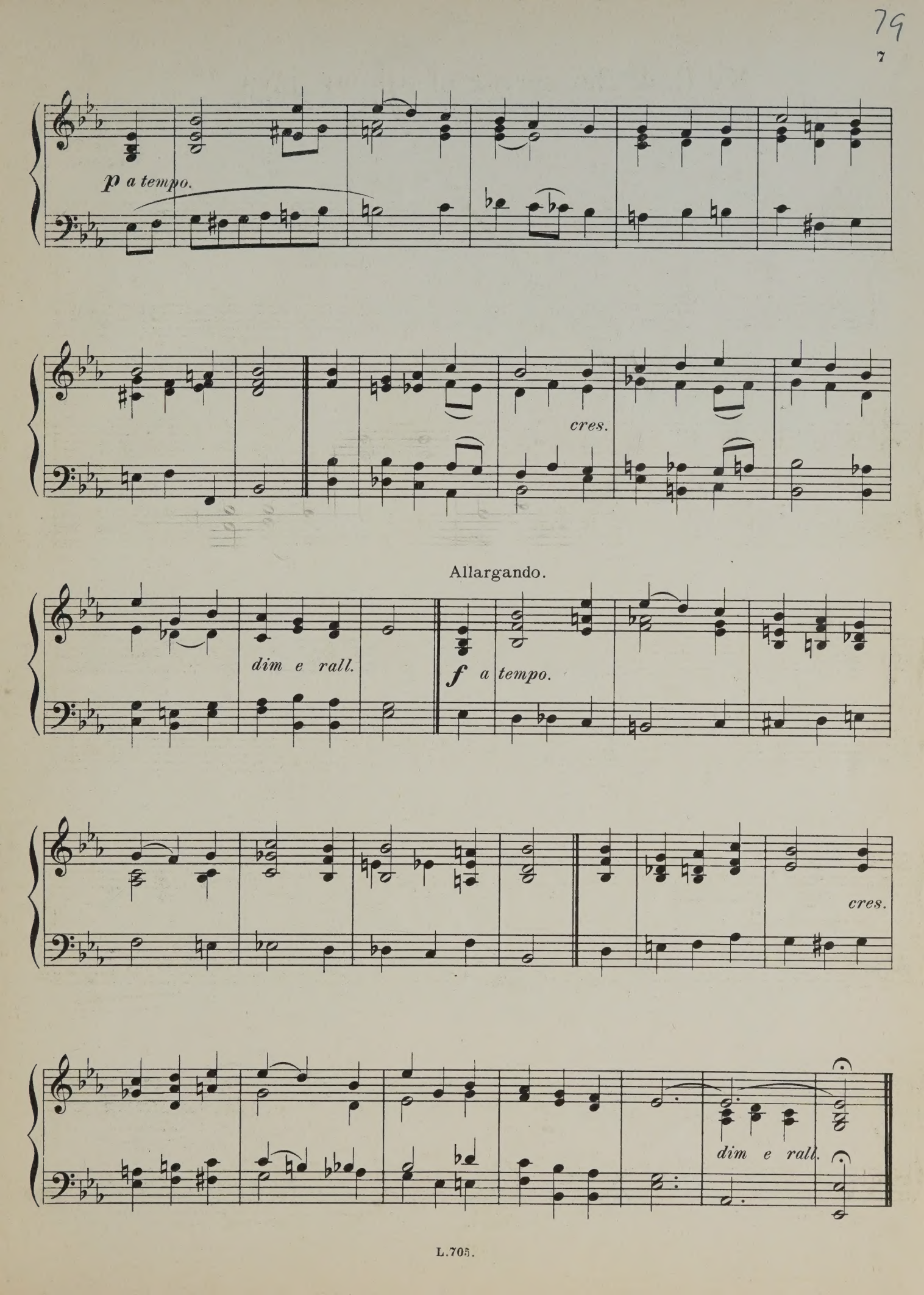
p a tempo.
cres.
Allargando.
dim e rall.
f a tempo.
cres.
dim e rall.

Come, ye faithful, raise the Anthem.

(Unser Herrscher.)

GERMAN.

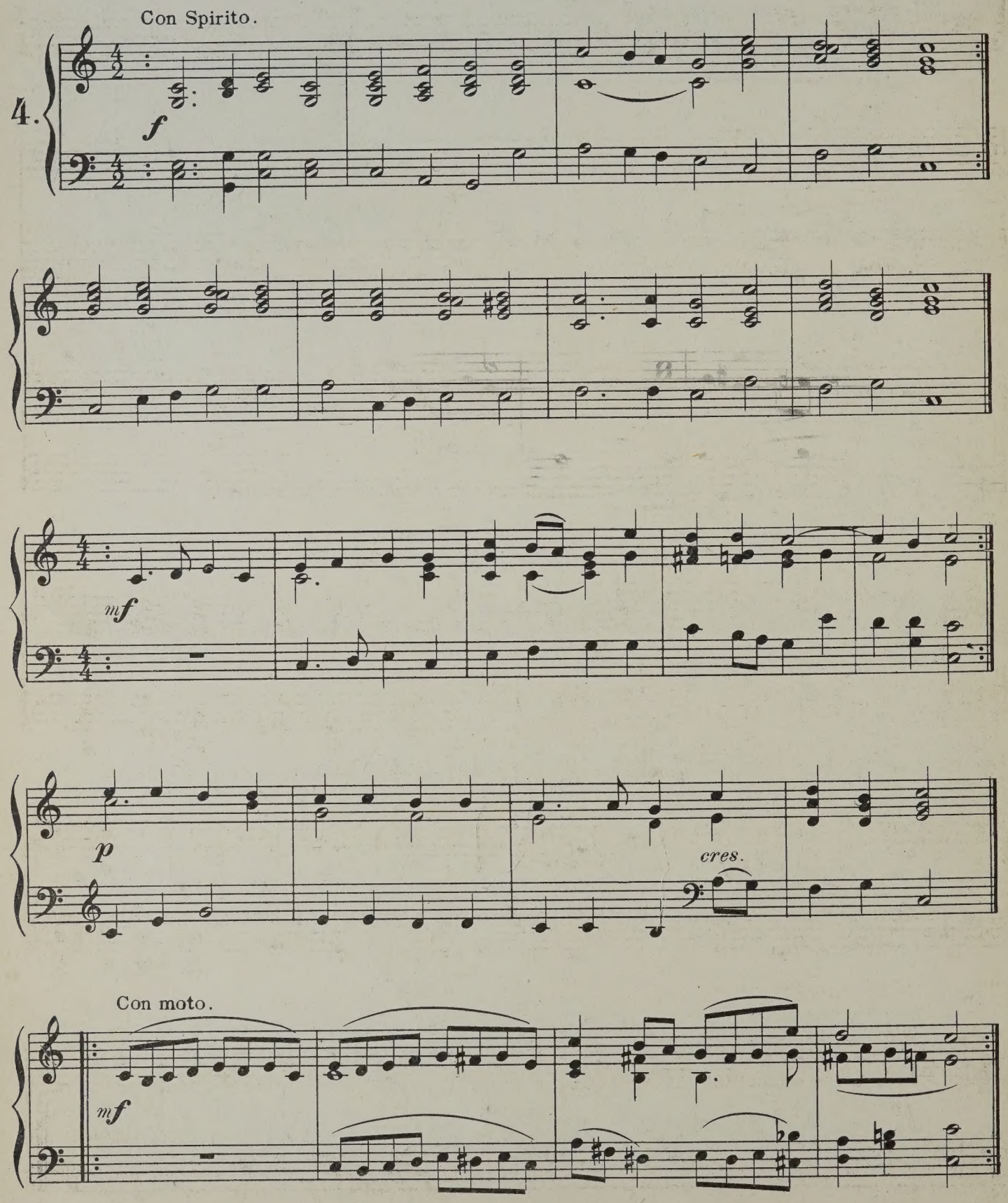

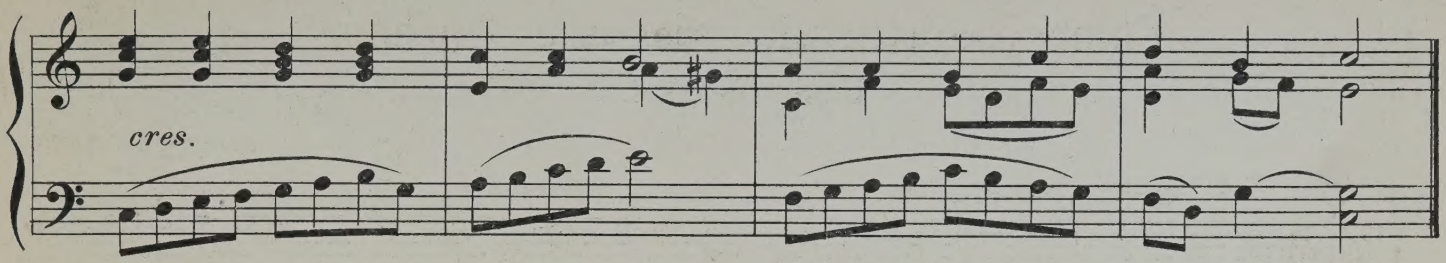

INTERLUDE.

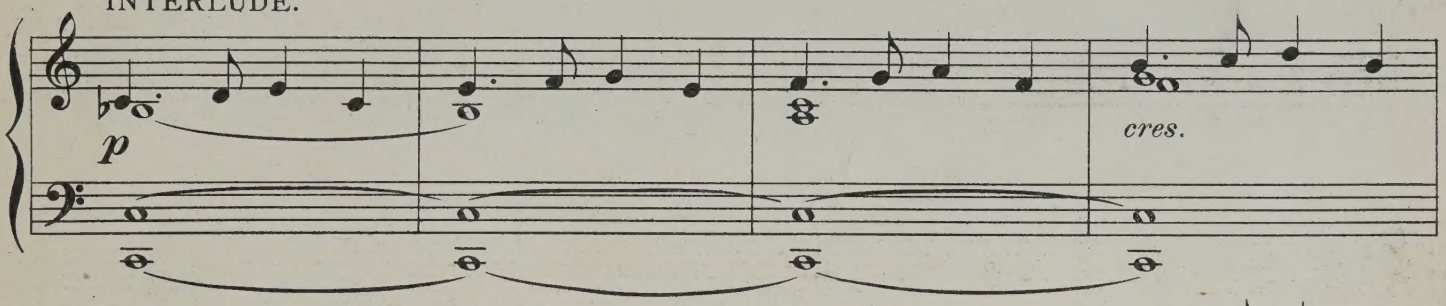

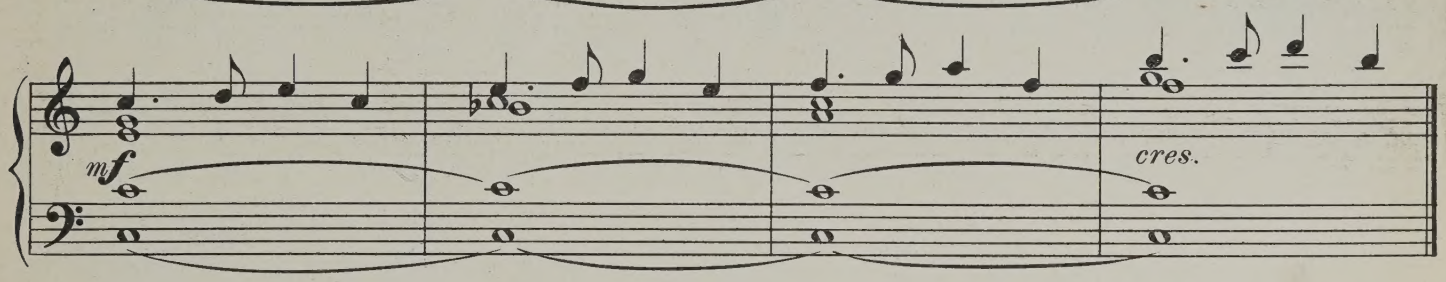

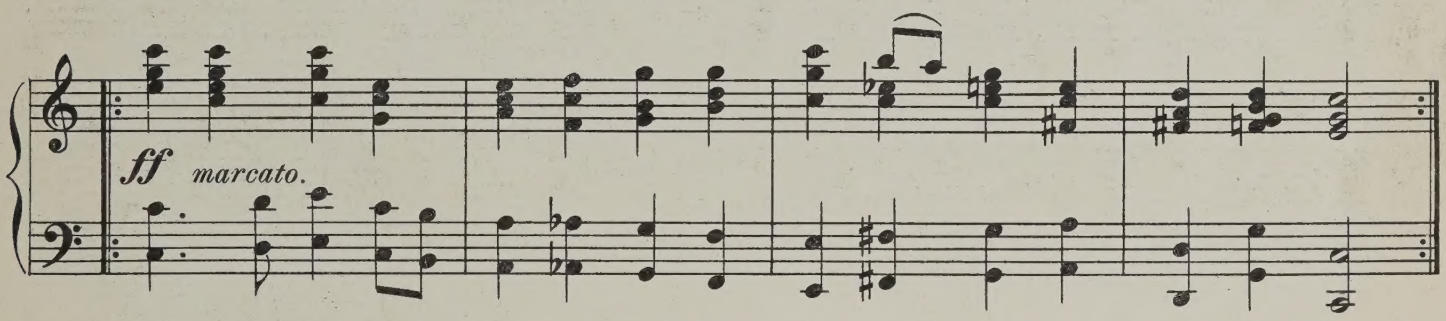

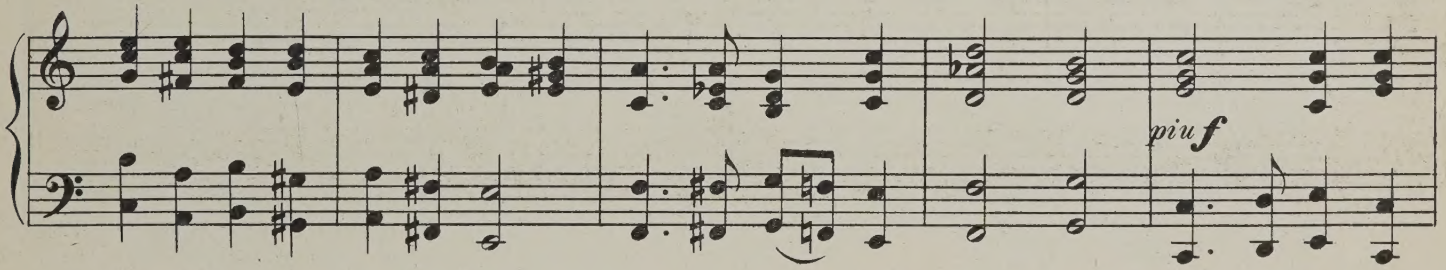

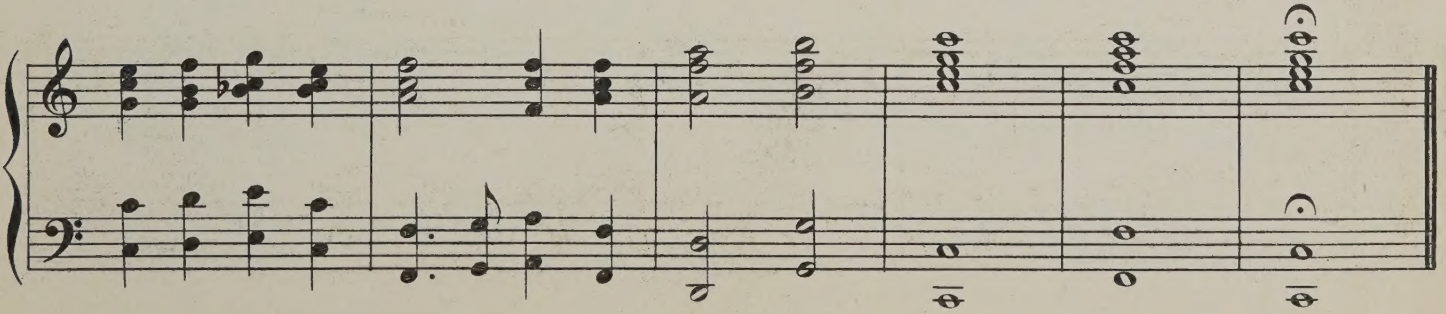

Thou art the way.

(S. James.)

COURTEVILLE.

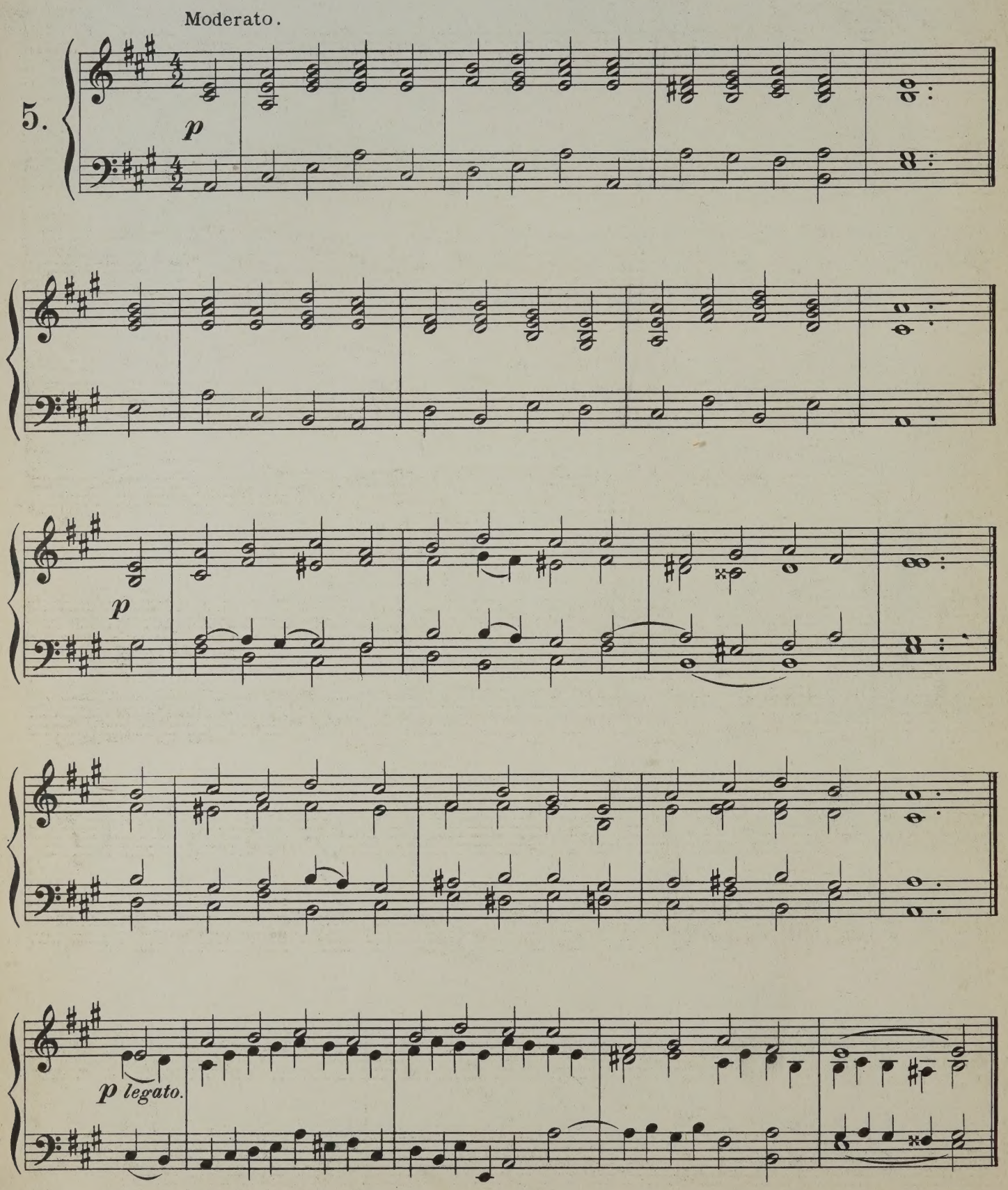

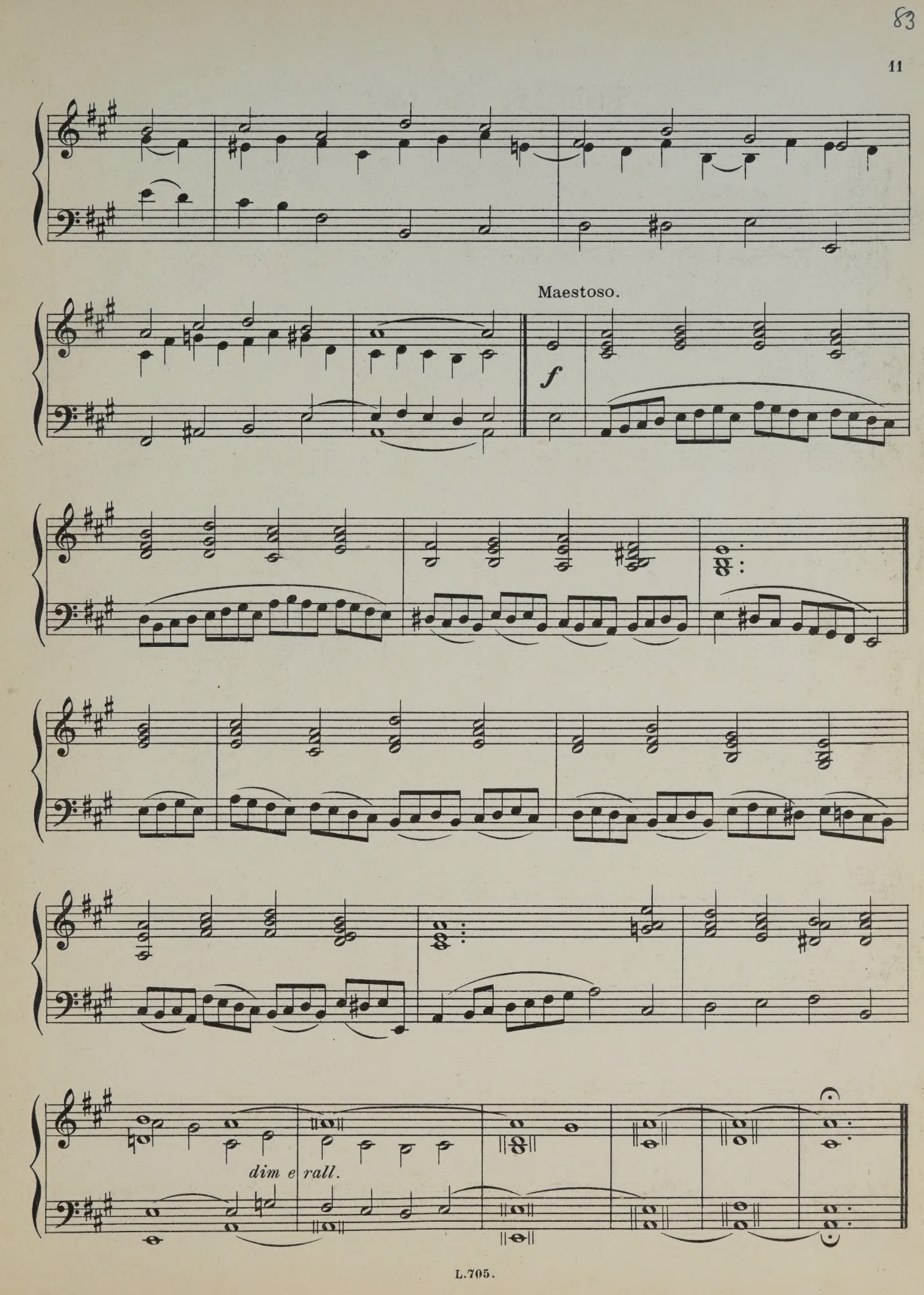
Maestoso.
f
dim e rall.

Lead us, Heavenly Father, lead us.

(Mannheim.)

GERMAN.

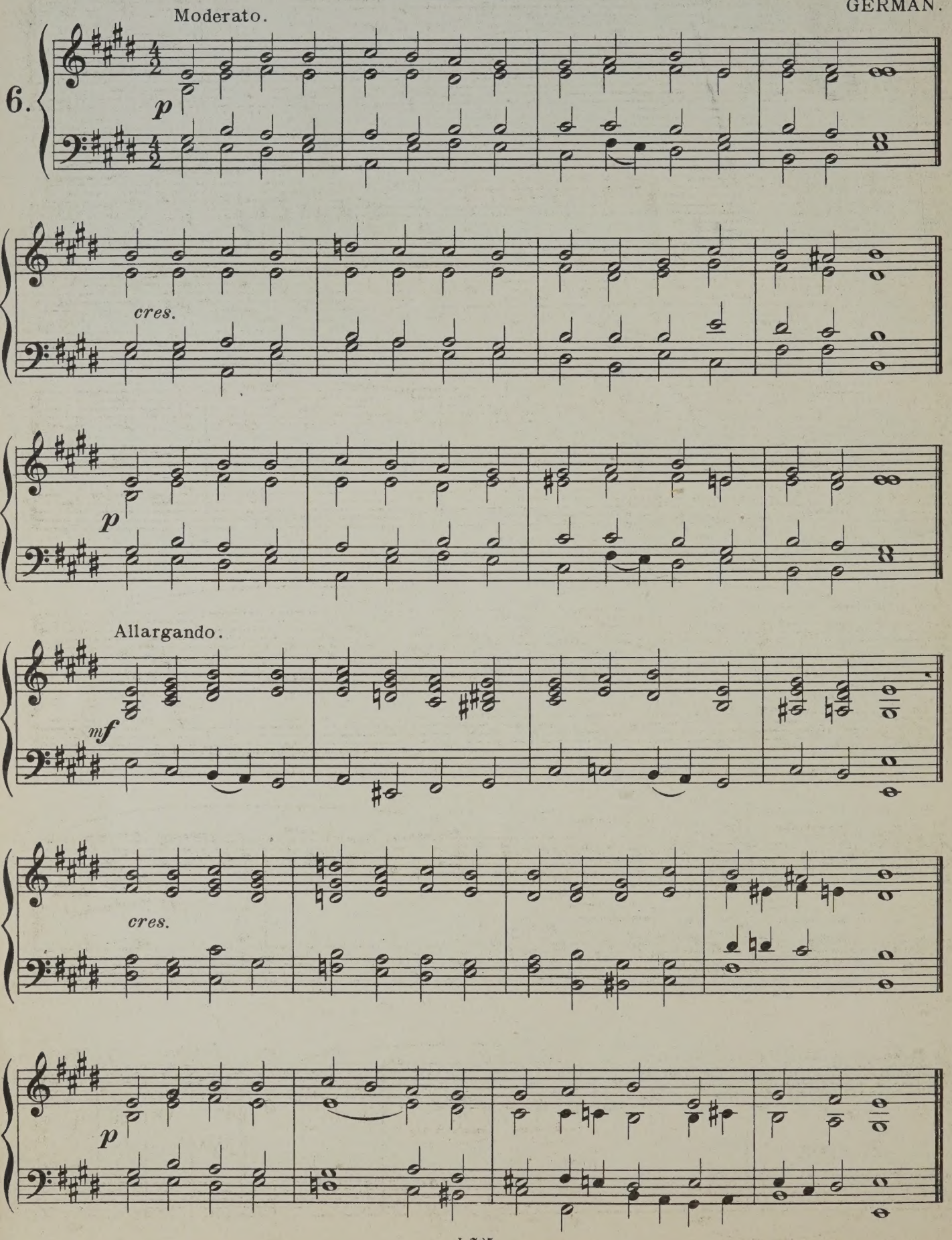

Grazioso.

p

cres. *f* *dim e rall.*

a tempo. *p* *rall.*

p *sostenuto.* *a tempo.*

cres. *dim e rall.*

p *a tempo.* *Lento.* *pp*

Lo! round the throne, at God's right hand.

(Winchester New.)

CRASSELIUS.

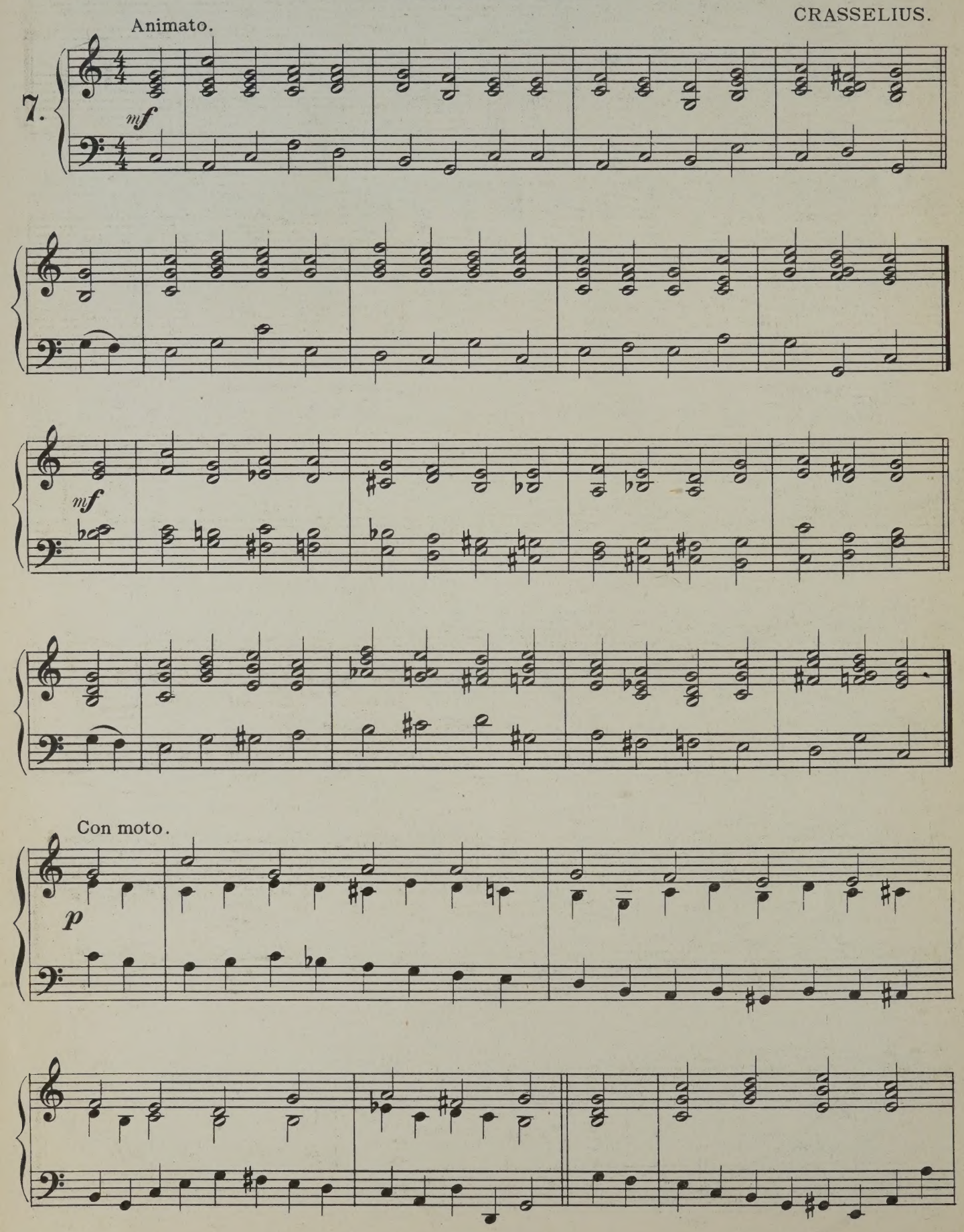

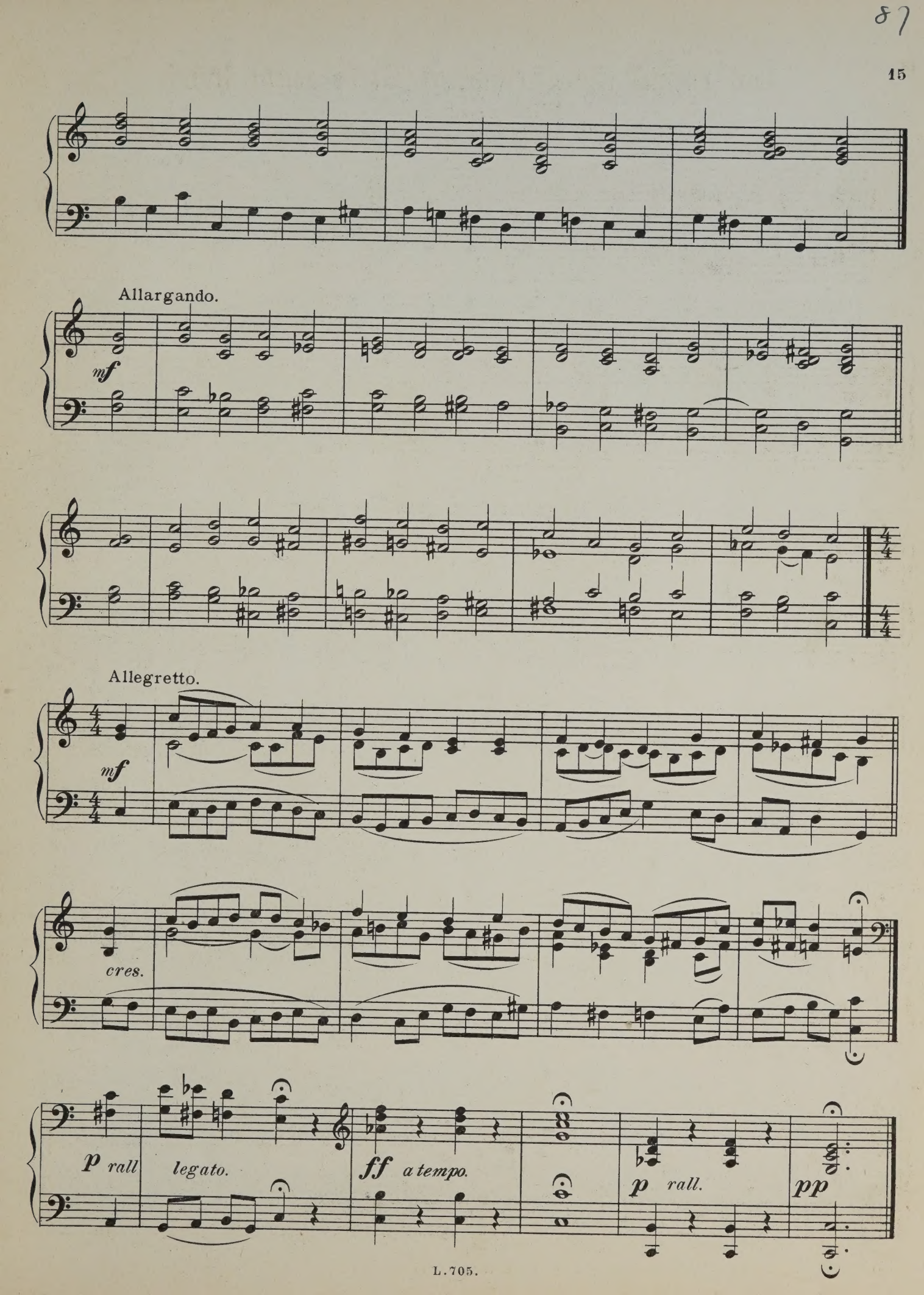
Allargando.
mf
Allegretto.
mf
cres.
p rall
legato.
ff a tempo.
p rall.
pp

Postlude for Christmas Day.

(Founded on "Christians, awake.")

WAINWRIGHT.

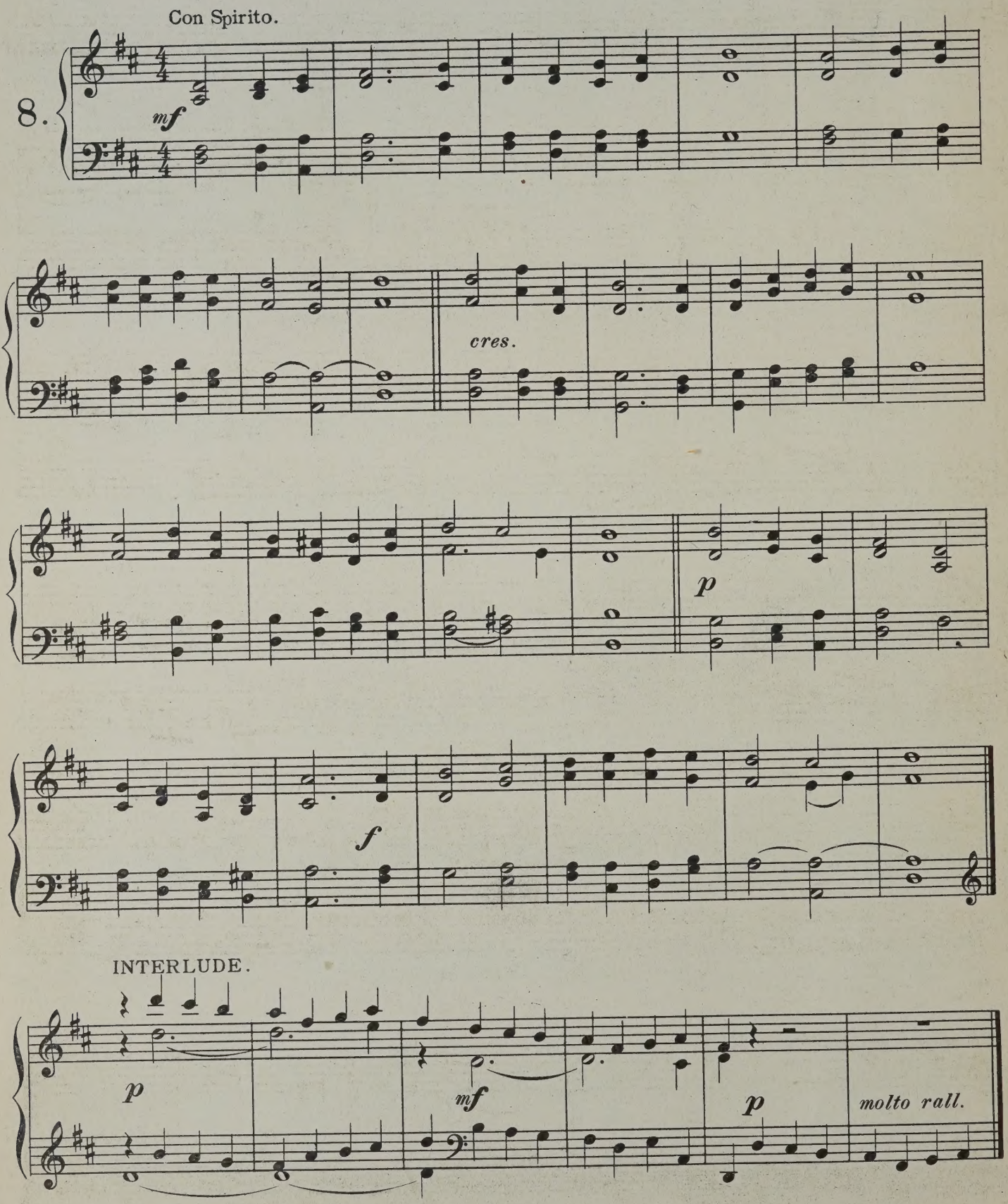

Maestoso.

f *a tempo.*

cres.

dim.

mf

cres.

rall.

INTERLUDE.

p

mf

p

molto rall.

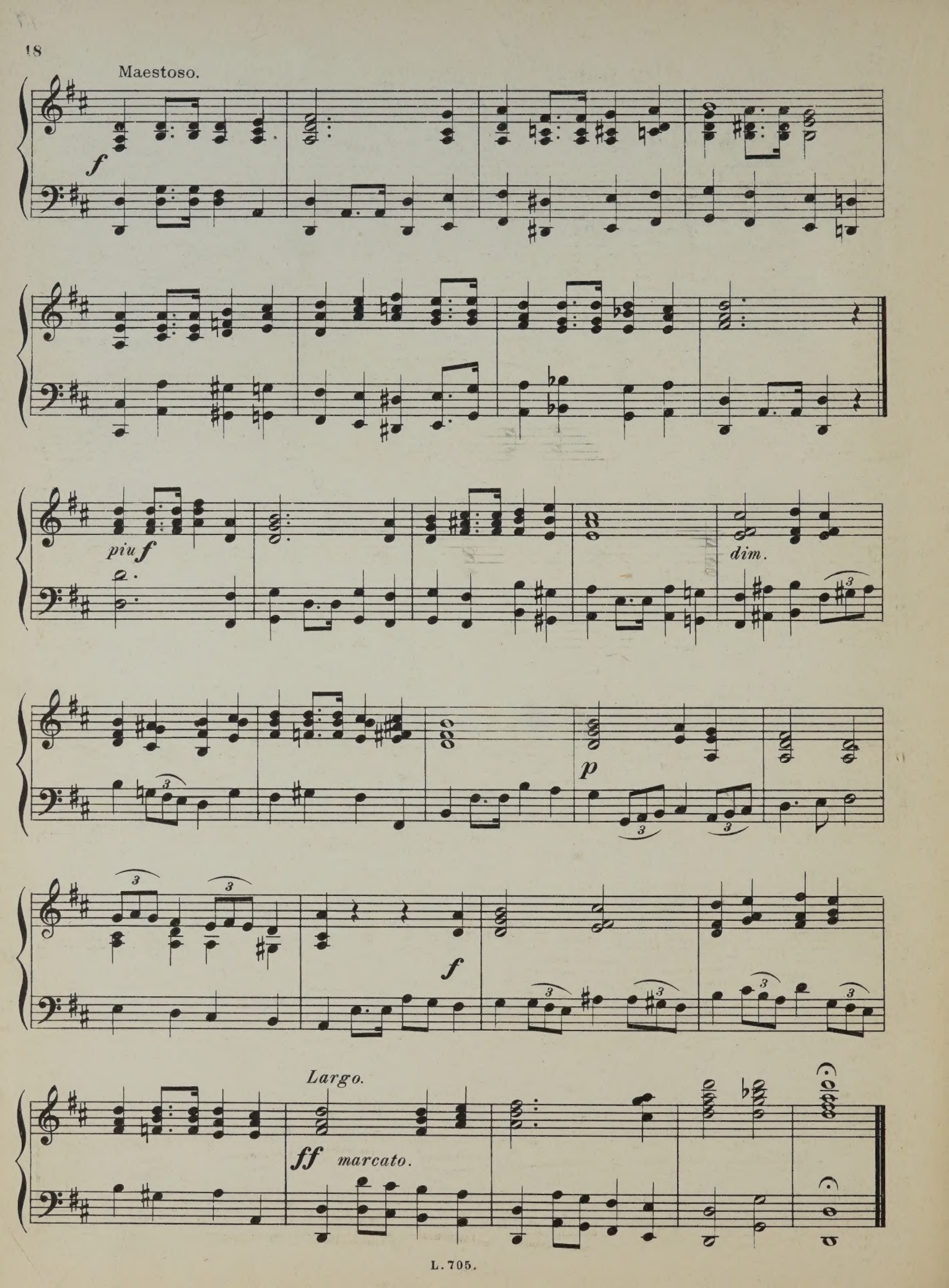
Maestoso.
f
piu f
dim.
p
f
Largo.
ff marcato.

Blessed City, Heavenly Salem.

(Pange Lingua.)

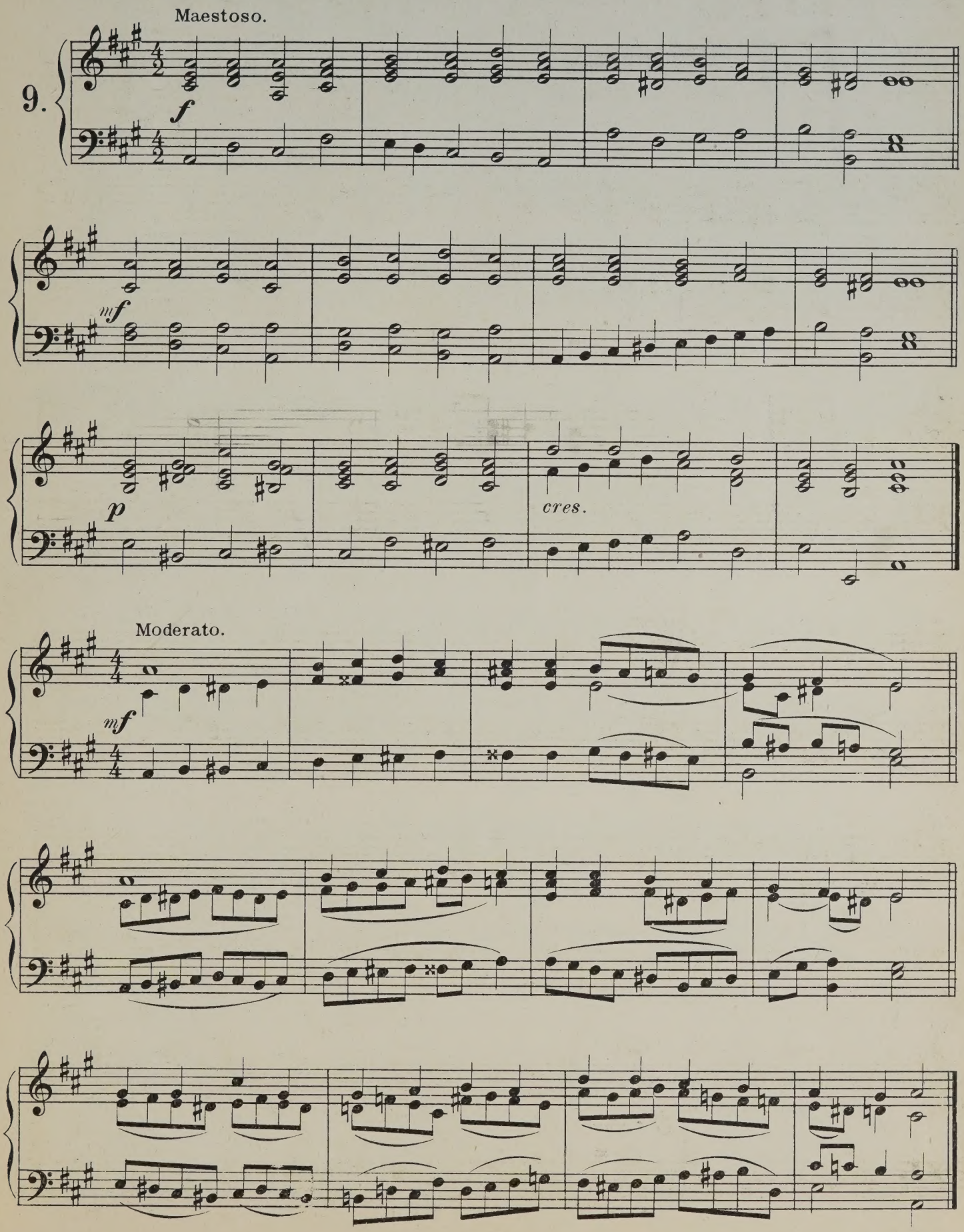

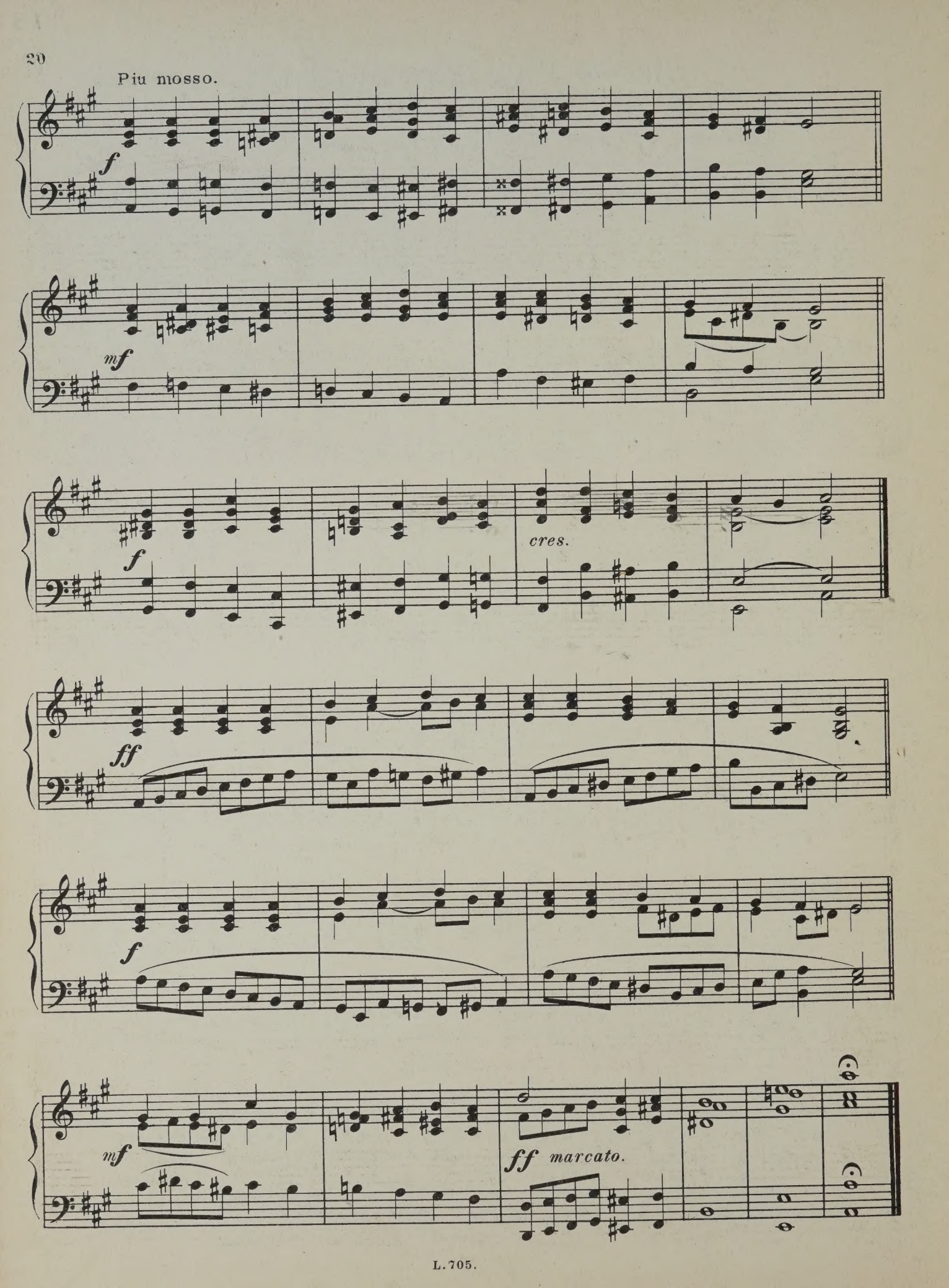
Piu mosso.
f
mf
f
cres.
ff
f
mf
ff marcato.

THANKSGIVING VOLUNTARY.

"Now thank we all our God."

J. CRUGER.

Maestoso.

10.

ff *mf*

ff *mf*

f *mf*

ff

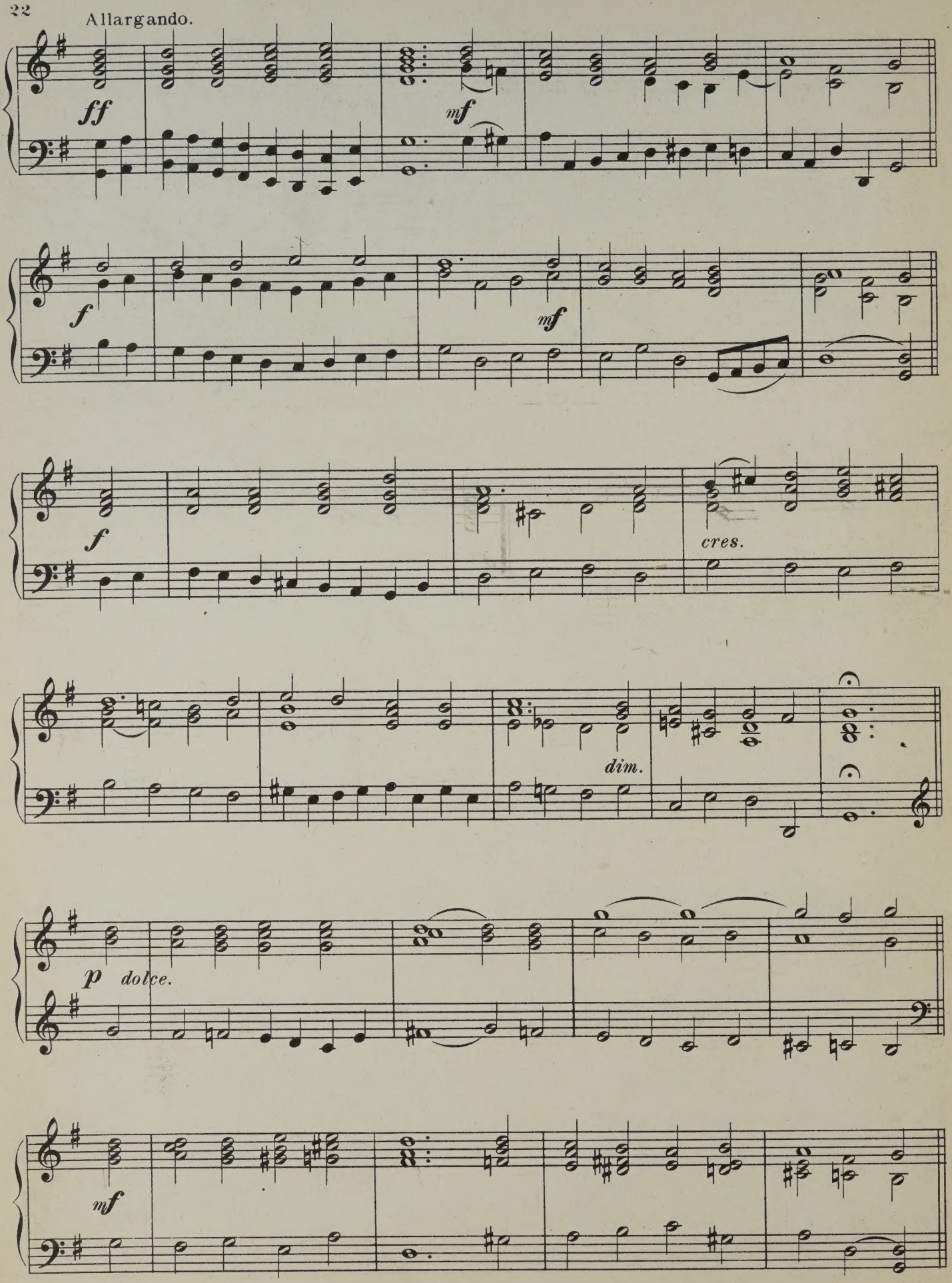
Allargando.
ff
mf
f
mf
f
cres.
dim.
p dolce.
mf

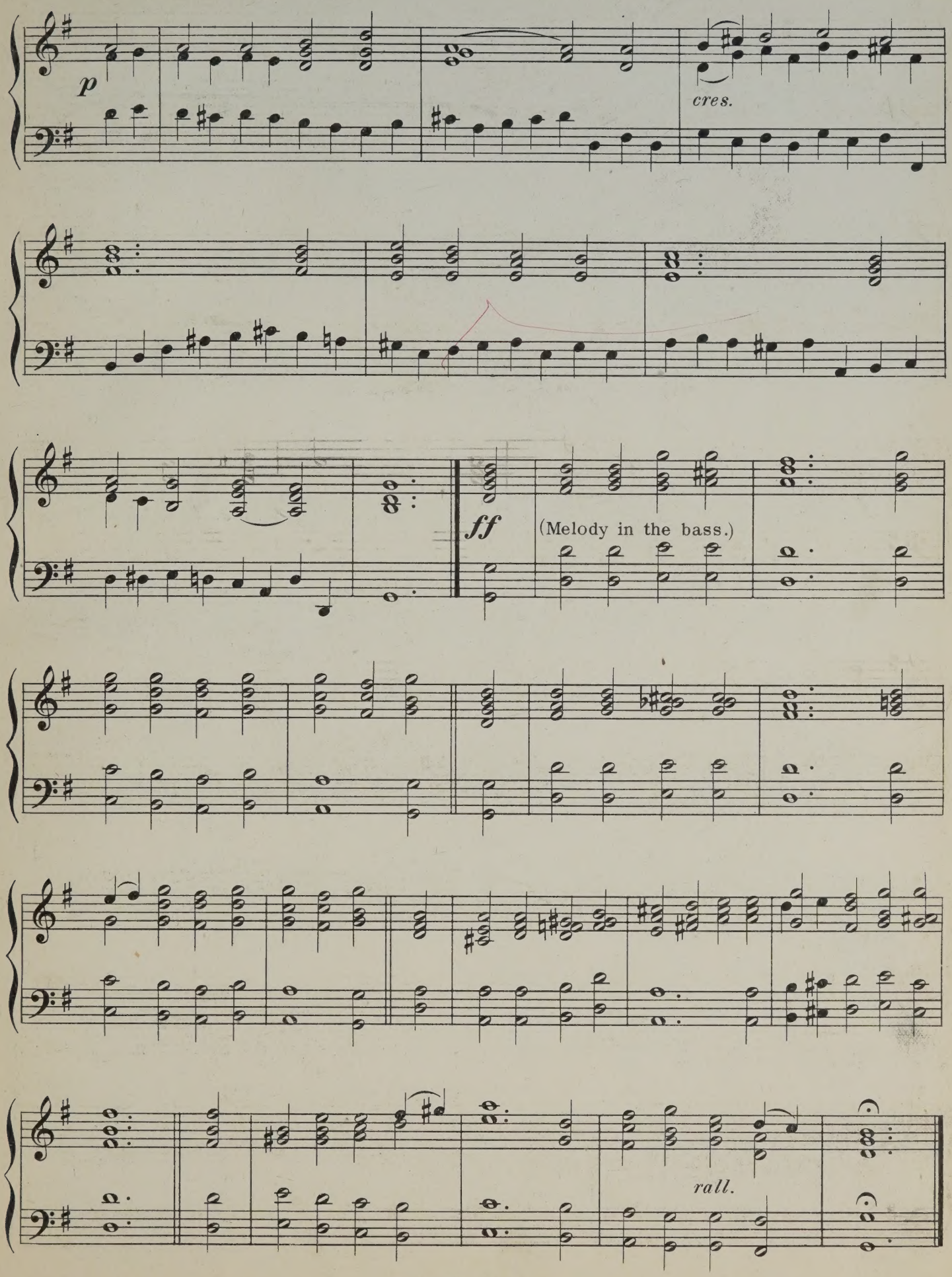
p
cres.
ff
(Melody in the bass.)
rall.

Pomposo.

ff *a tempo.*

mf

ff

mf

f

cres.

dim.

ff

molto rall.

cres.

PRINTED BY LOWE & BRYDONE. LONDON. W.

Our Blest Redeemer, ere He breathed.

(S. Cuthbert.)

Rev: J. B. DYKES.

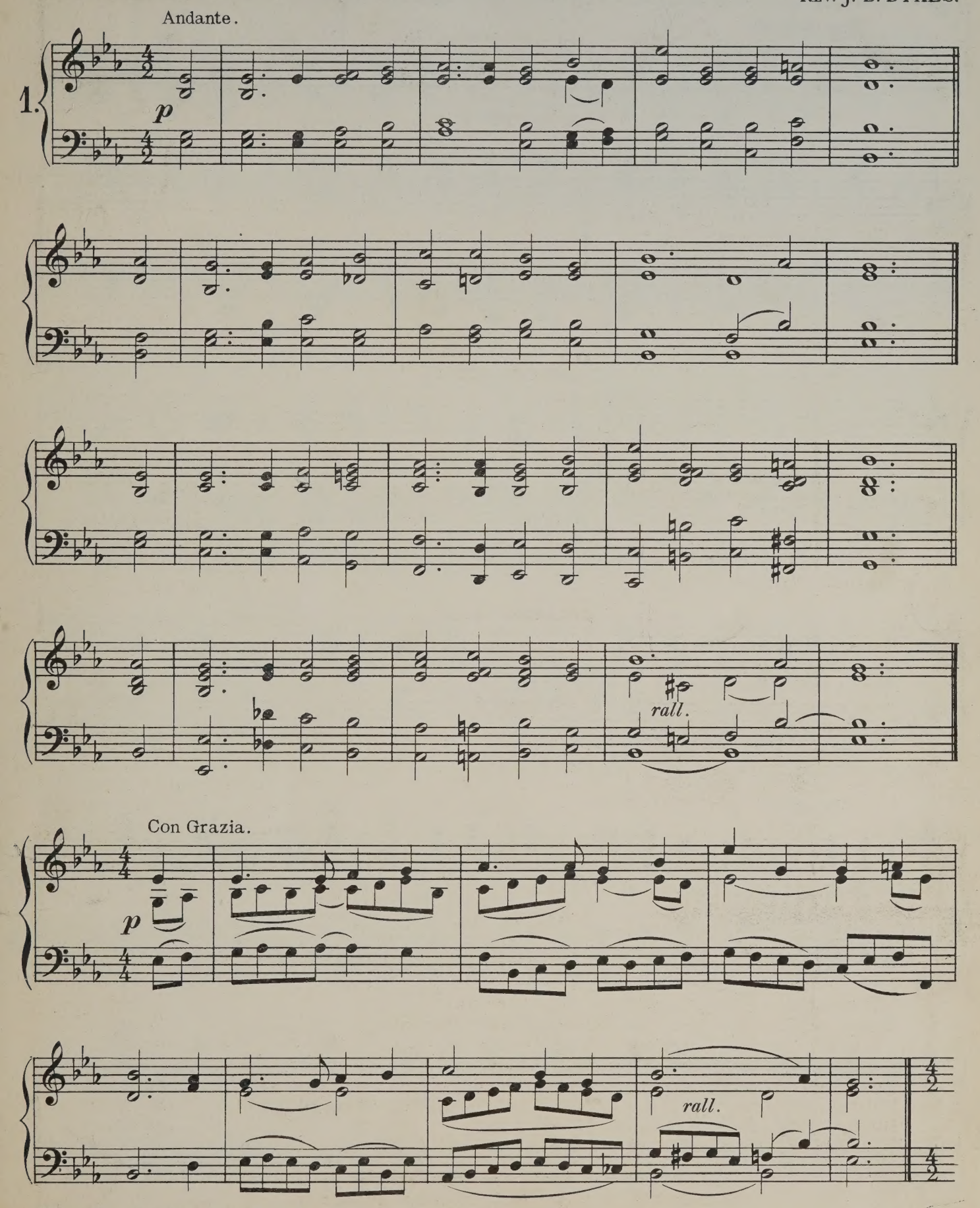

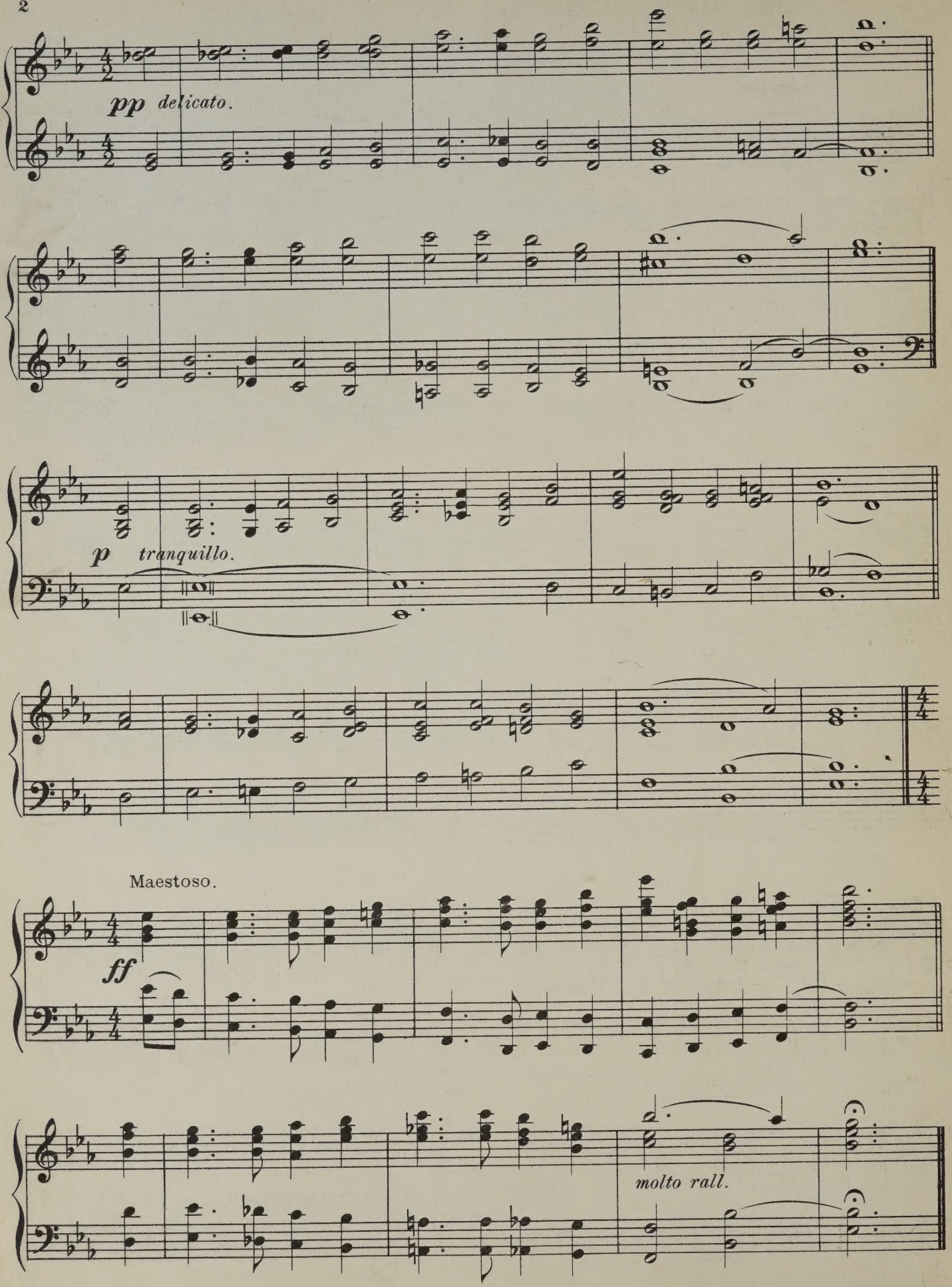
pp delicato.
p tranquillo.
Maestoso.
ff
molto rall.

Oh, what the joy and the glory must be.

(O Quanta qualia.)

Maestoso.

ANCIENT PLAIN-SONG.

2.

f

mf

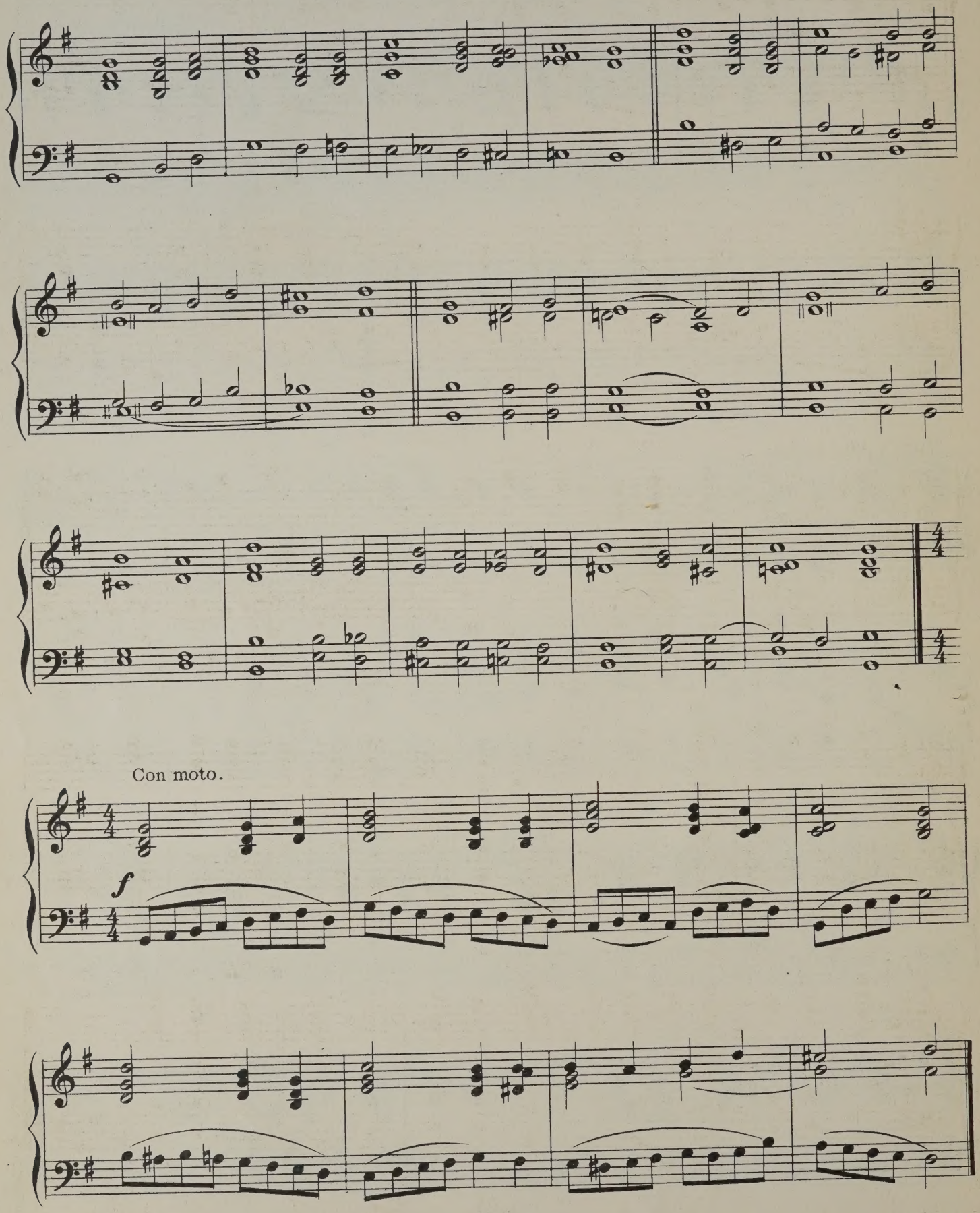
Con moto.
f

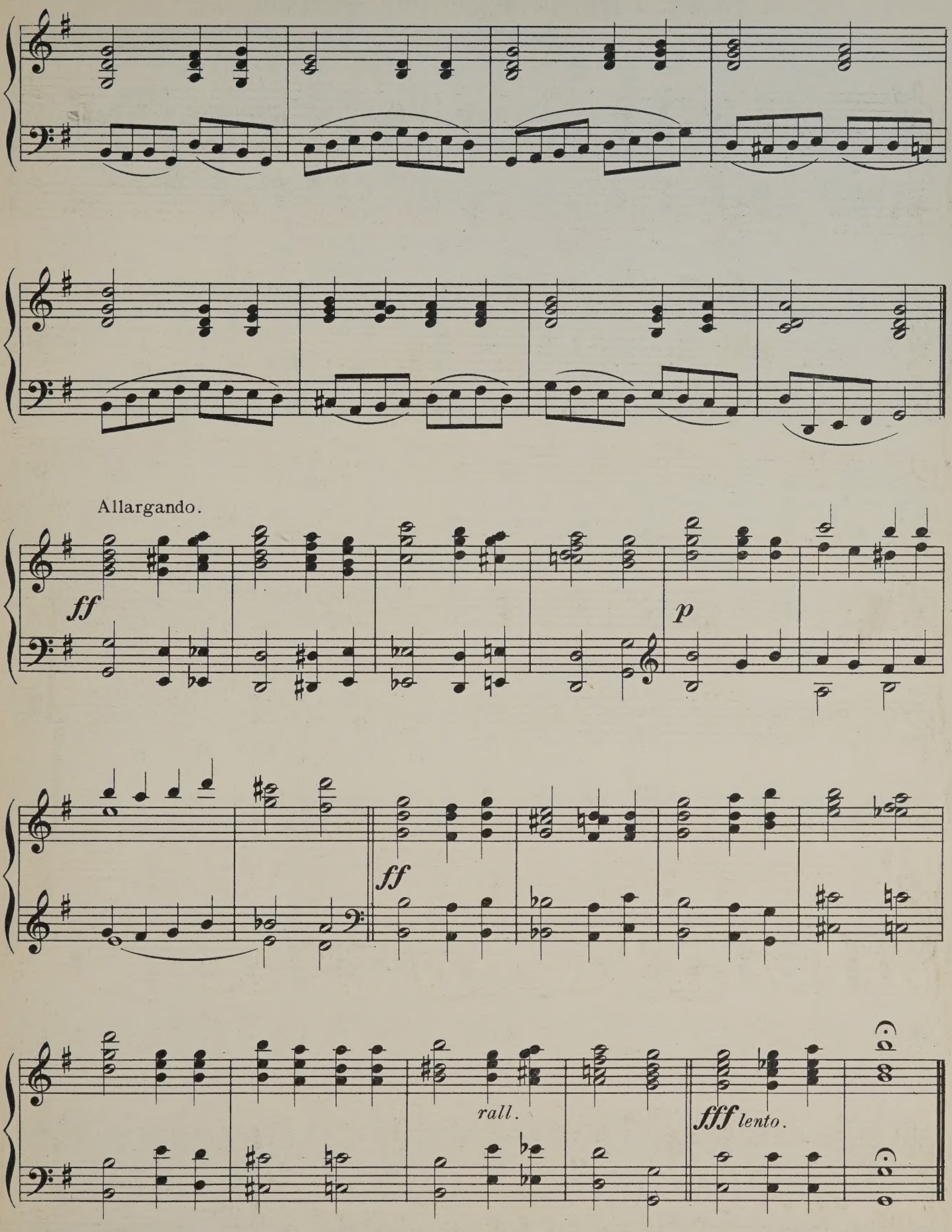
Allargando.
ff
p
ff
rall.
fff lento.

Brief Life is here our portion.

(S. Alphege.)

Dr GAUNTLETT.

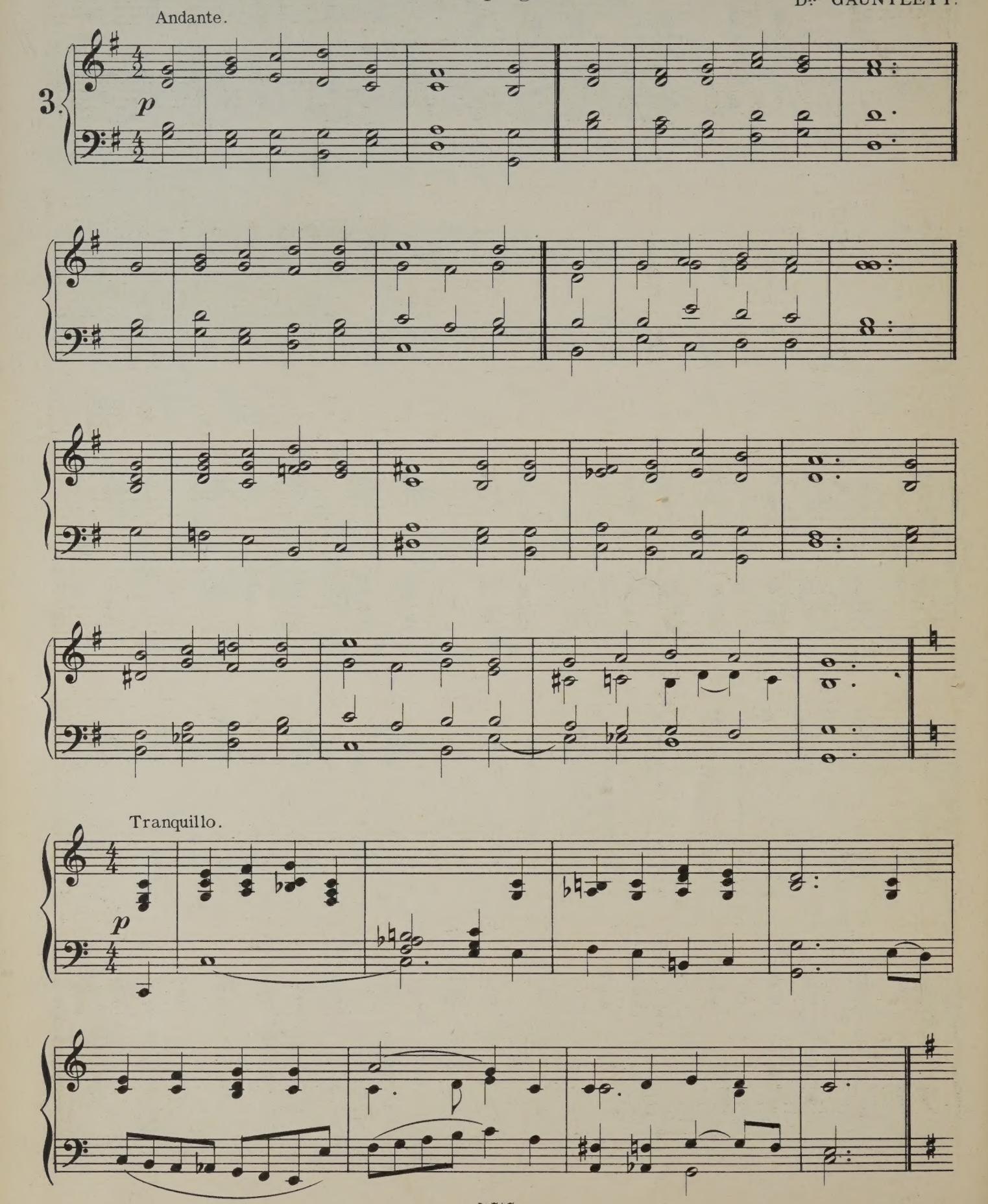

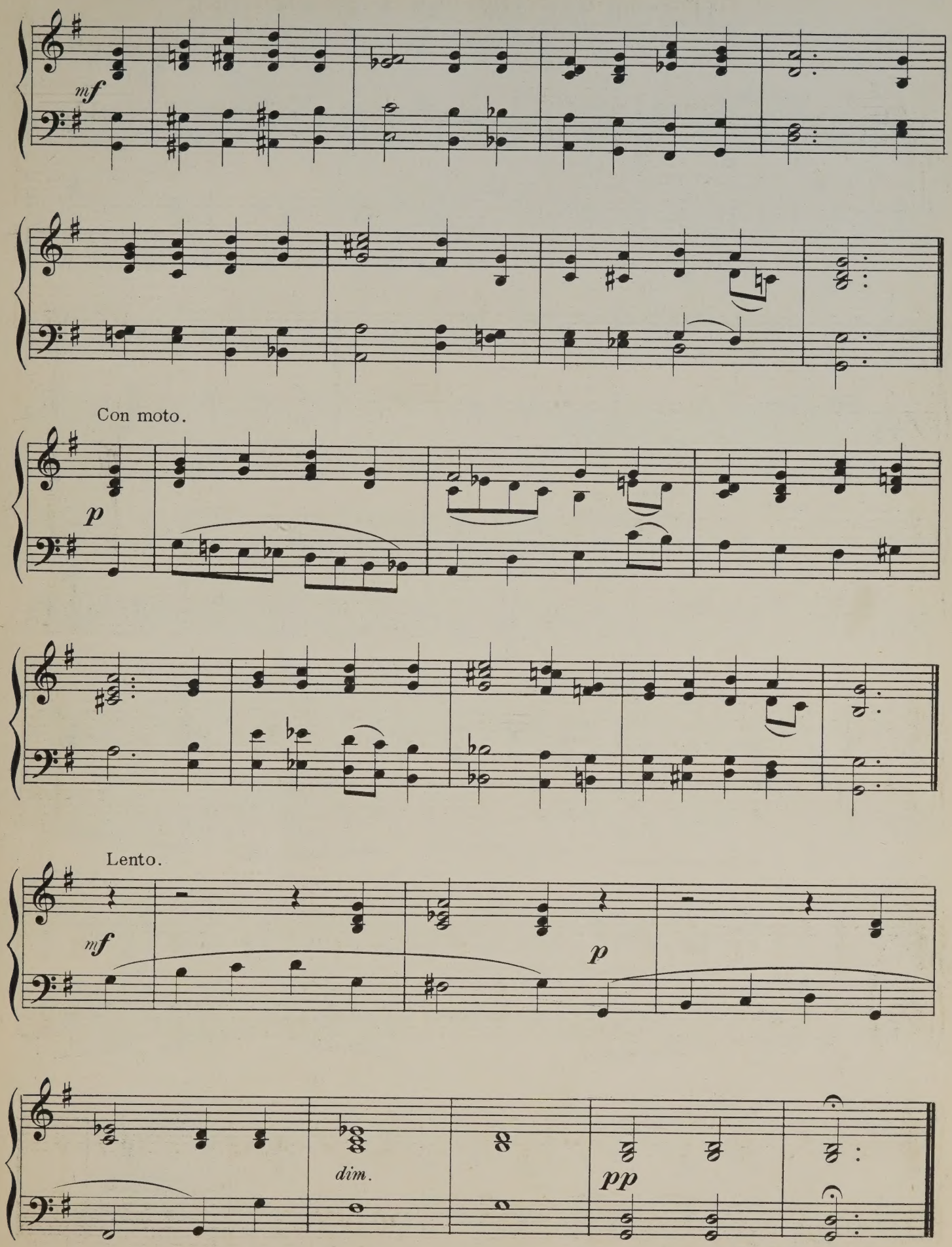
mf
Con moto.
p
Lento.
mf
p
dim.
pp

At even ere the sun was set.

(Angelus.)

George Josephi
~~JOHANN SCHEFFLER.~~
1657.

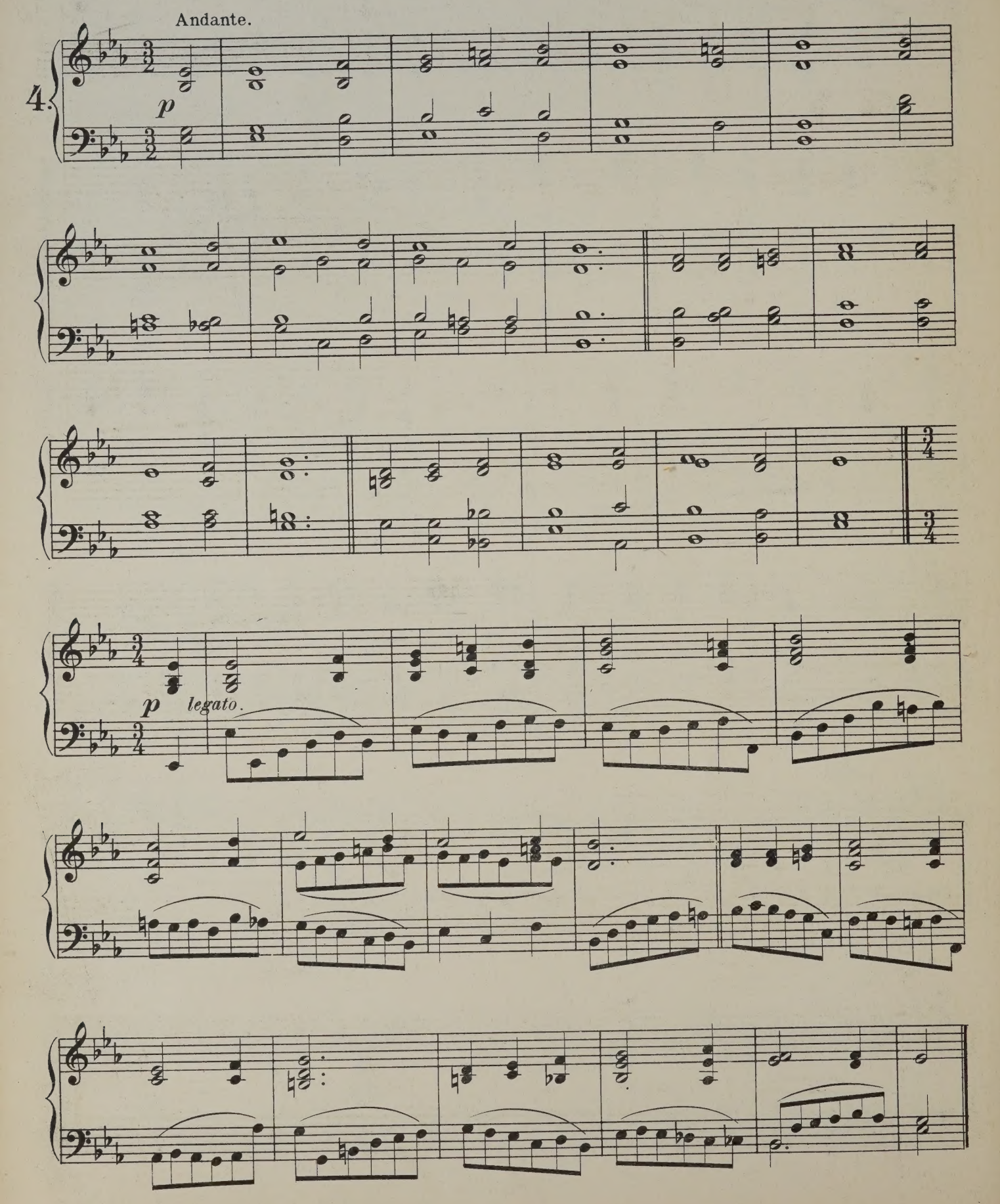

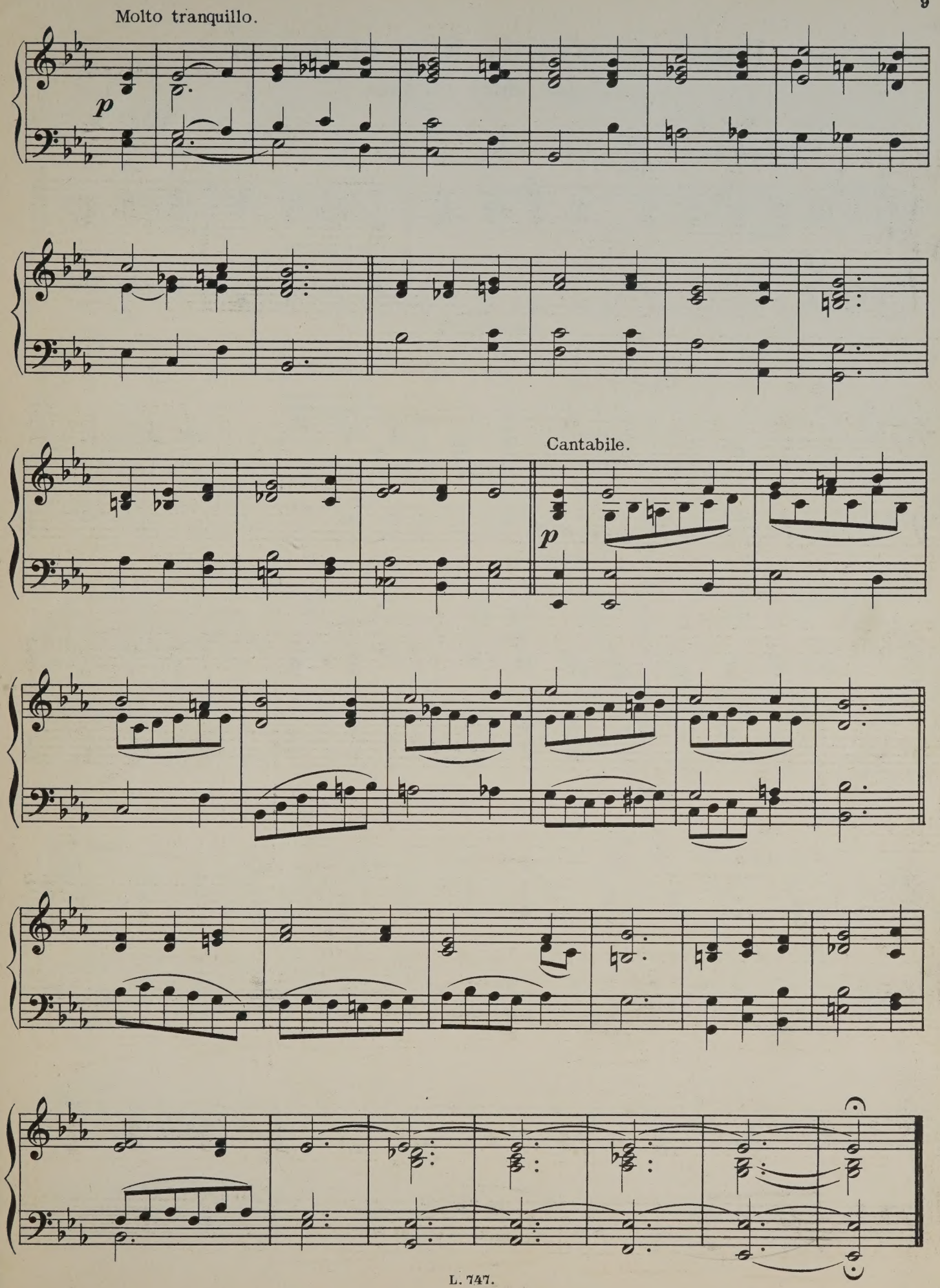
Molto tranquillo.
p
Cantabile.
p

Praise, my soul, the King of Heaven.

(Alleluia dulce carmen.)

S Webbe

MICHAEL HAYDN.

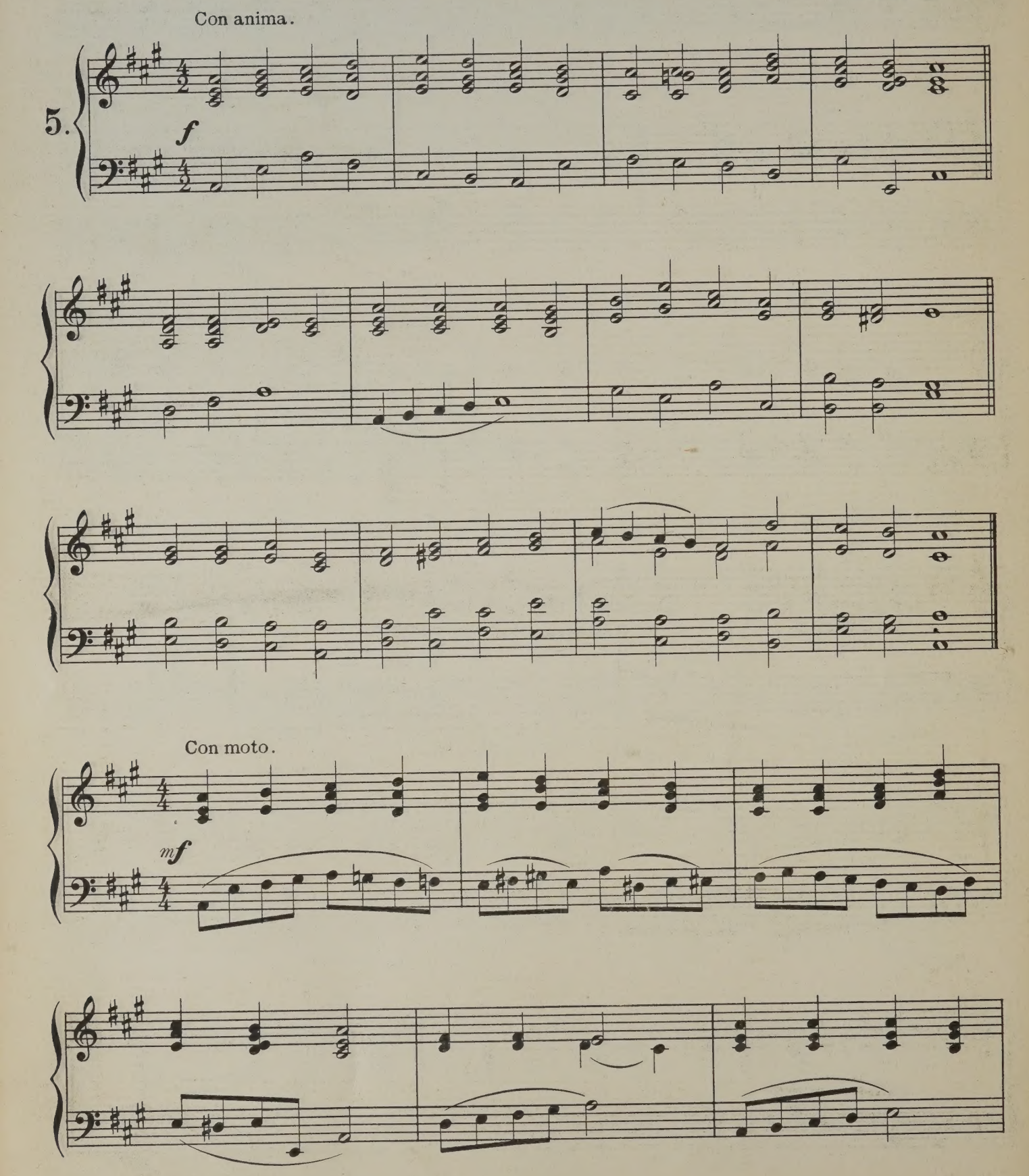

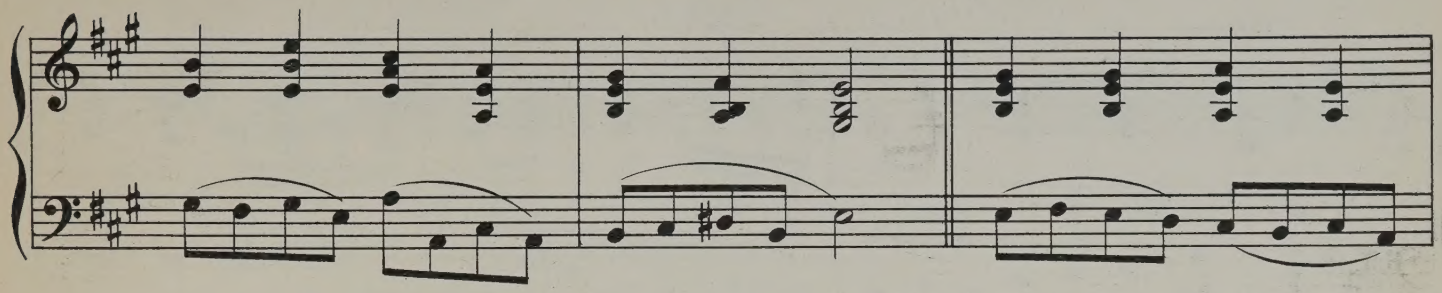

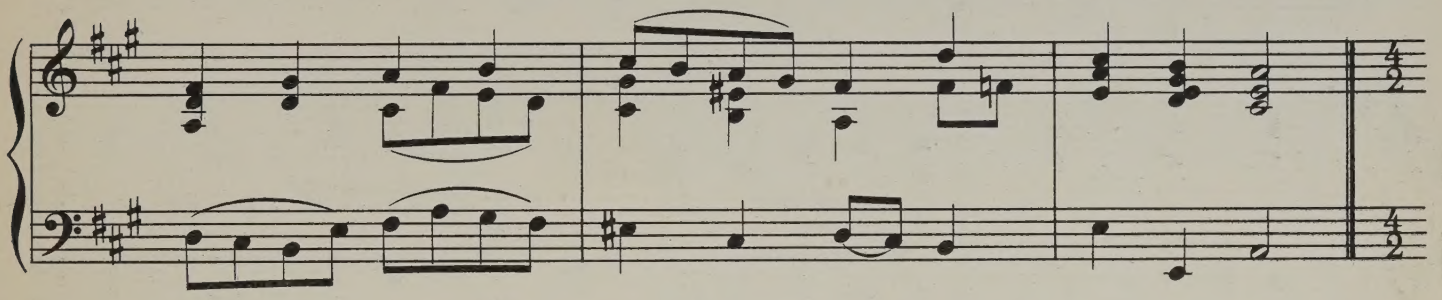

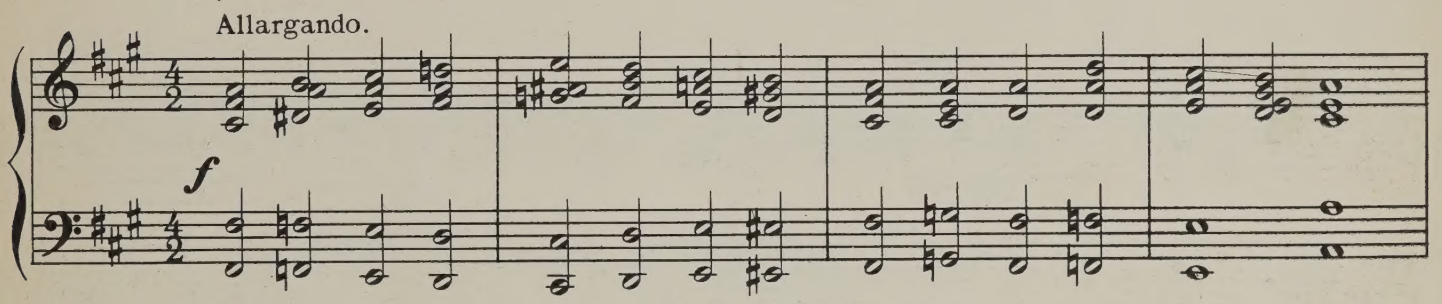
Allargando.
f

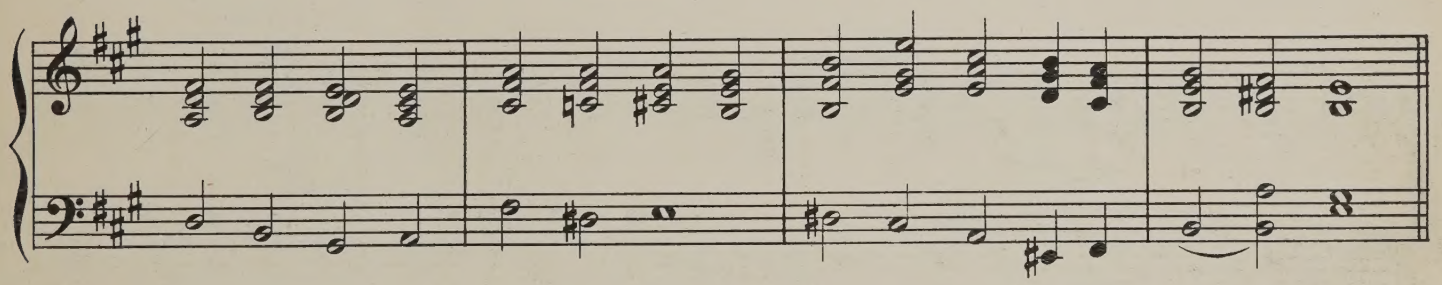

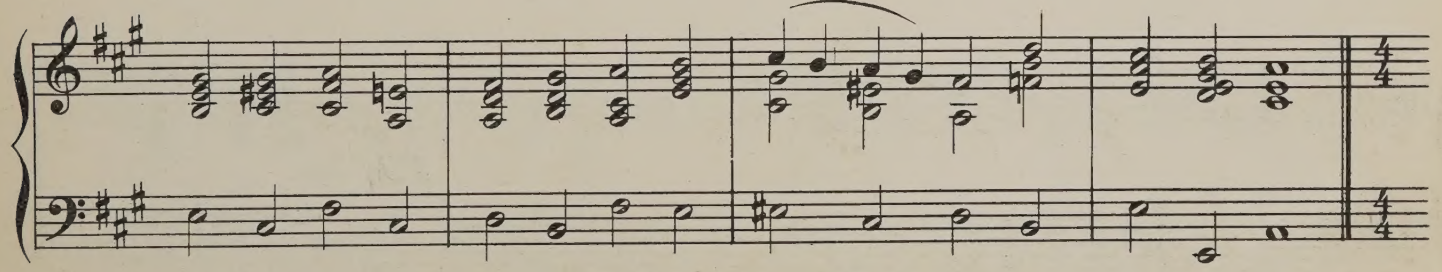

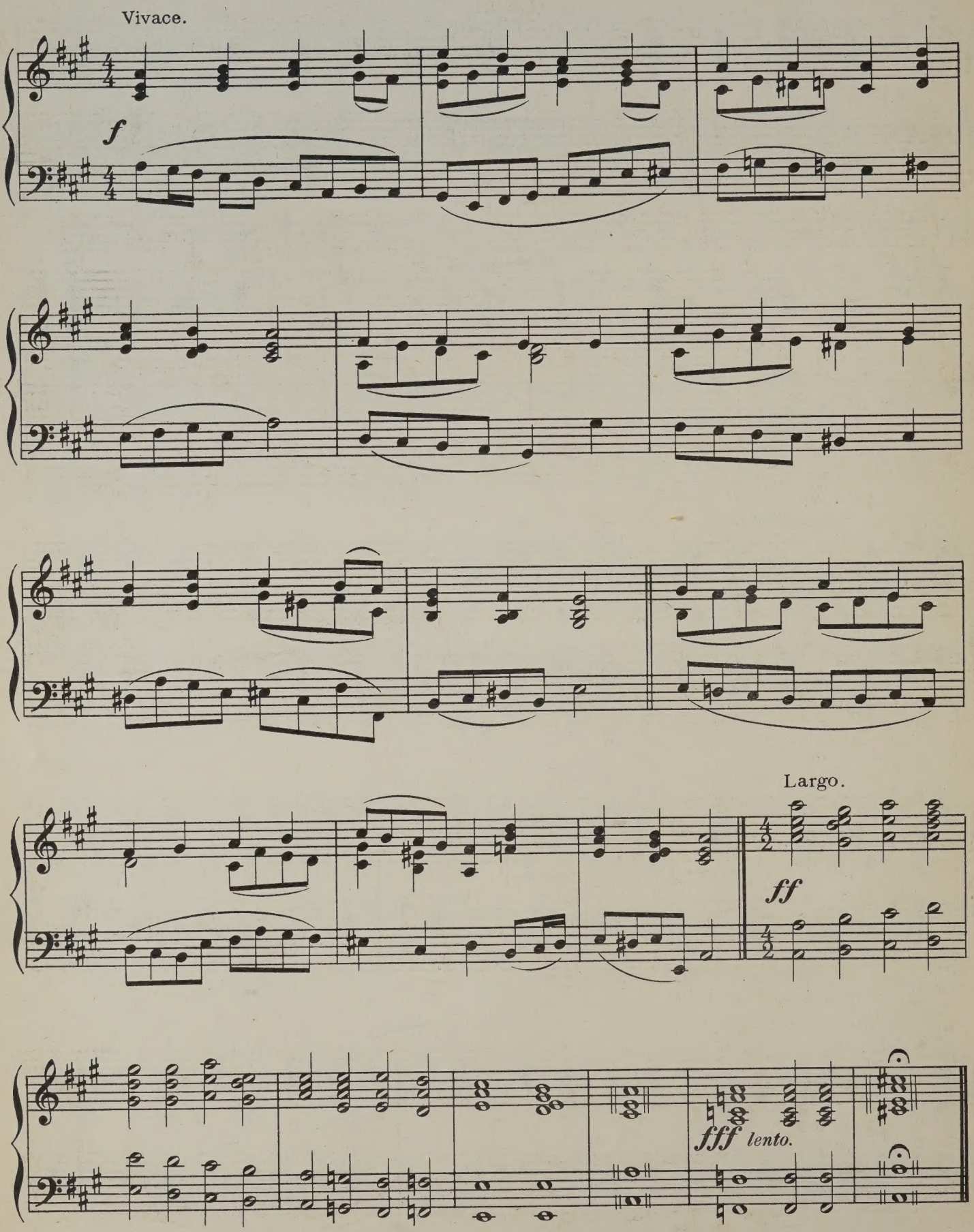
Vivace.
f
Largo.
ff
fff lento.

The God of Abraham praise.

(Leoni.)

ANCIENT HEBREW MELODY.

Maestoso.

6.

f

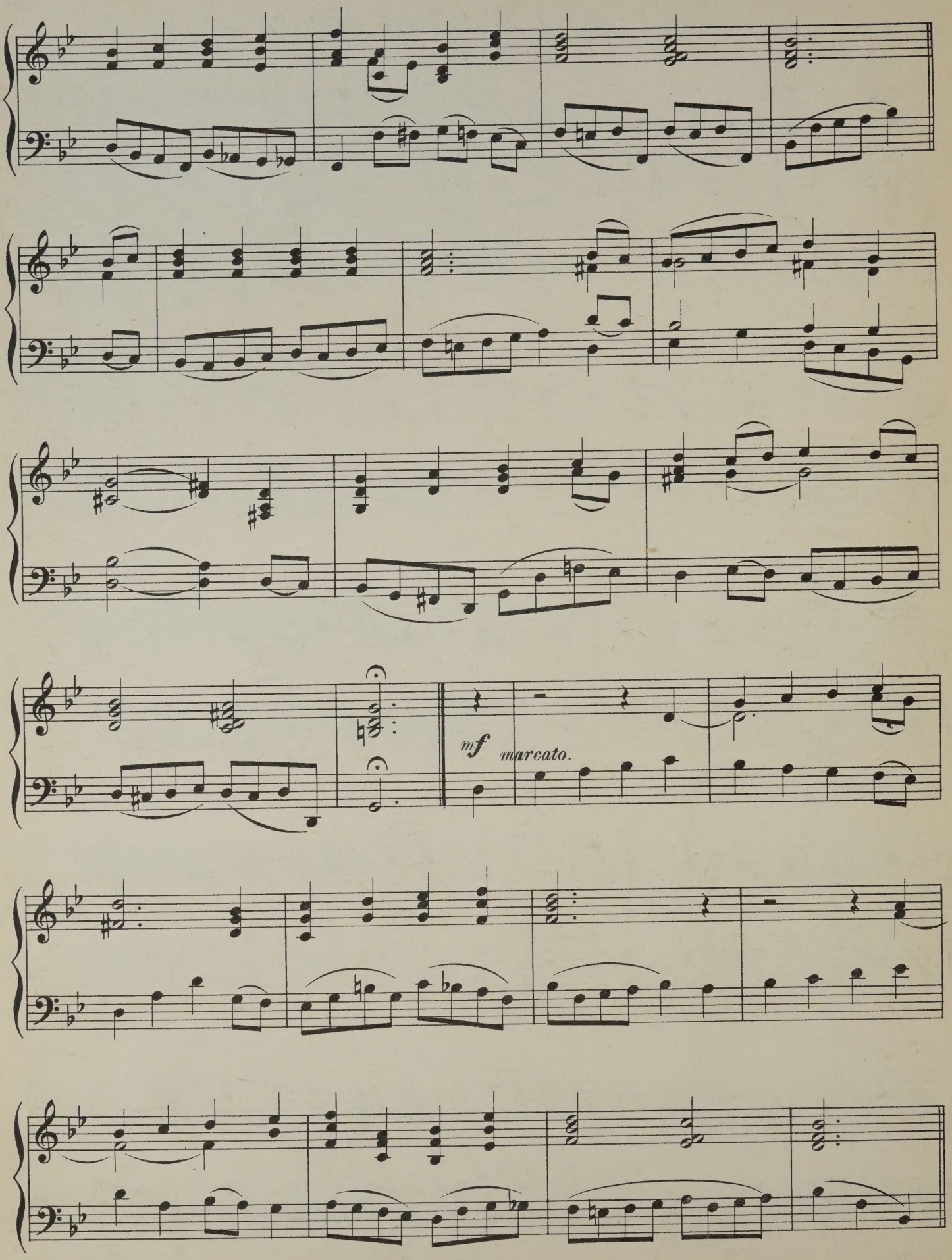
mf
marcato.

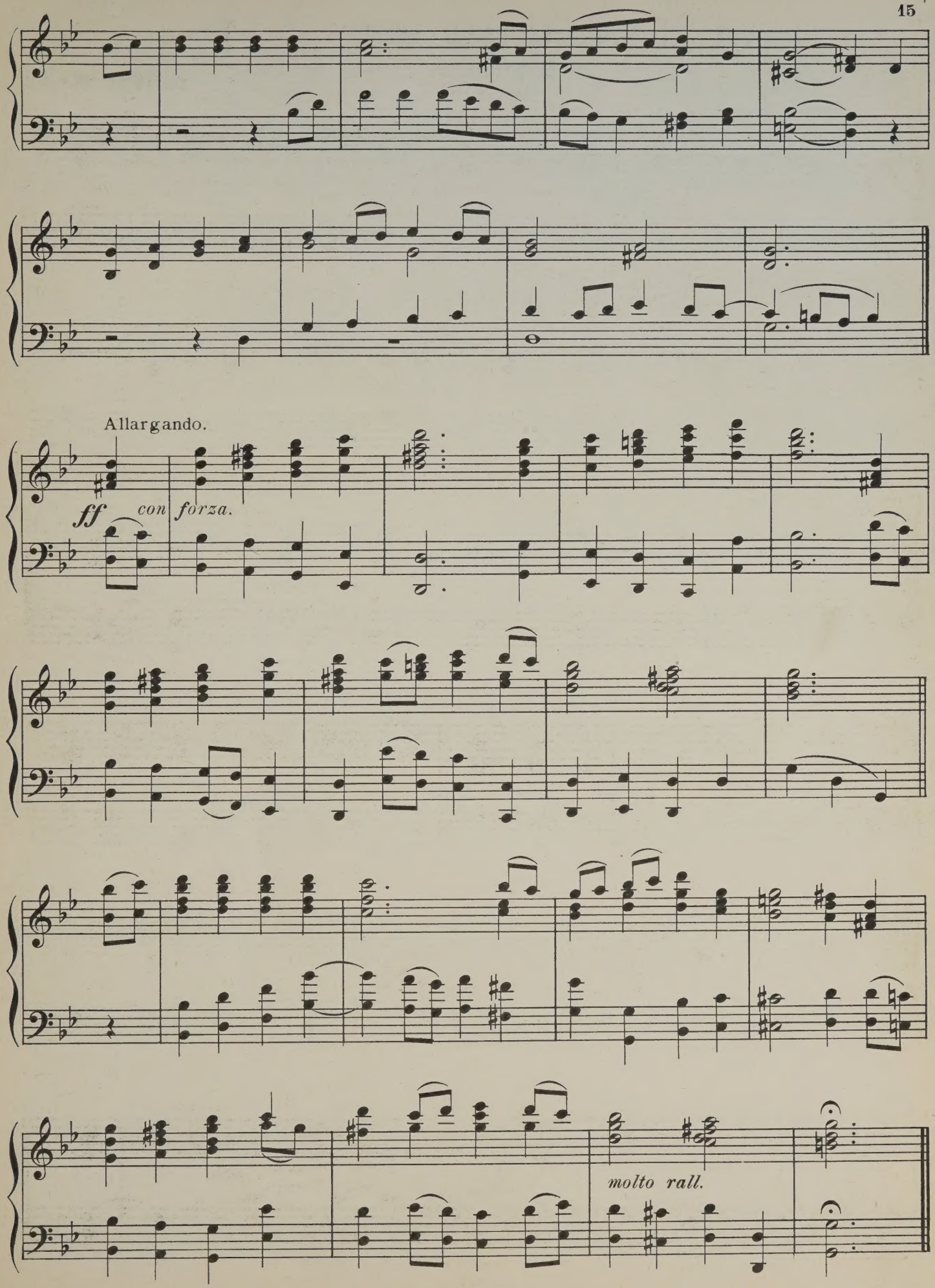
Allargando.
ff
con forza.
molto rall.

Through all the changing scenes of Life.

(Wiltshire.)

SIR GEO: SMART.

Moderato.

7.

p

cres.

dim.

p

cres.

dim.

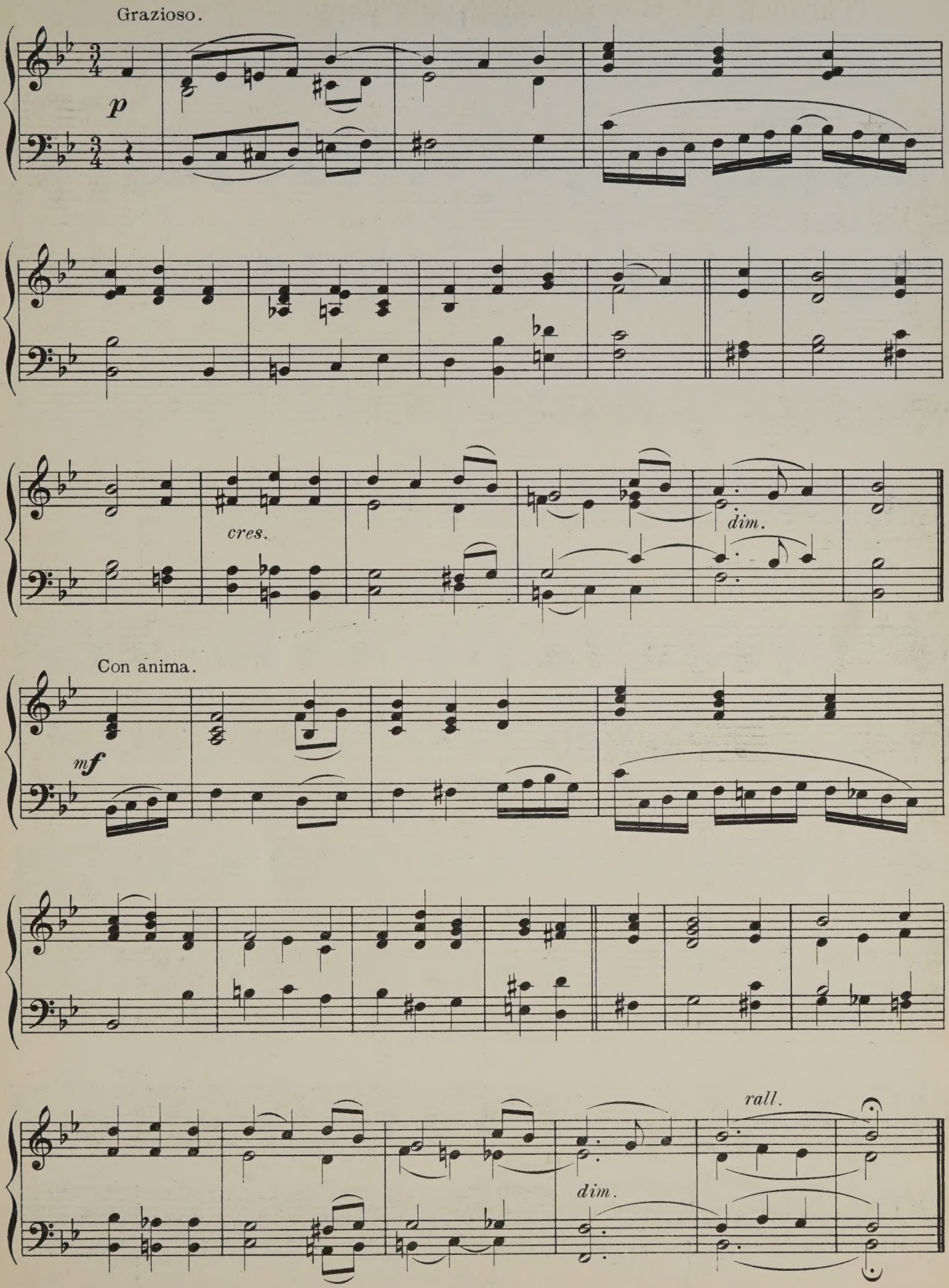
Grazioso.
p
cres.
dim.
Con anima.
mf
dim.
rall.

Take up thy Cross.

(Breslau.)

GERMAN.

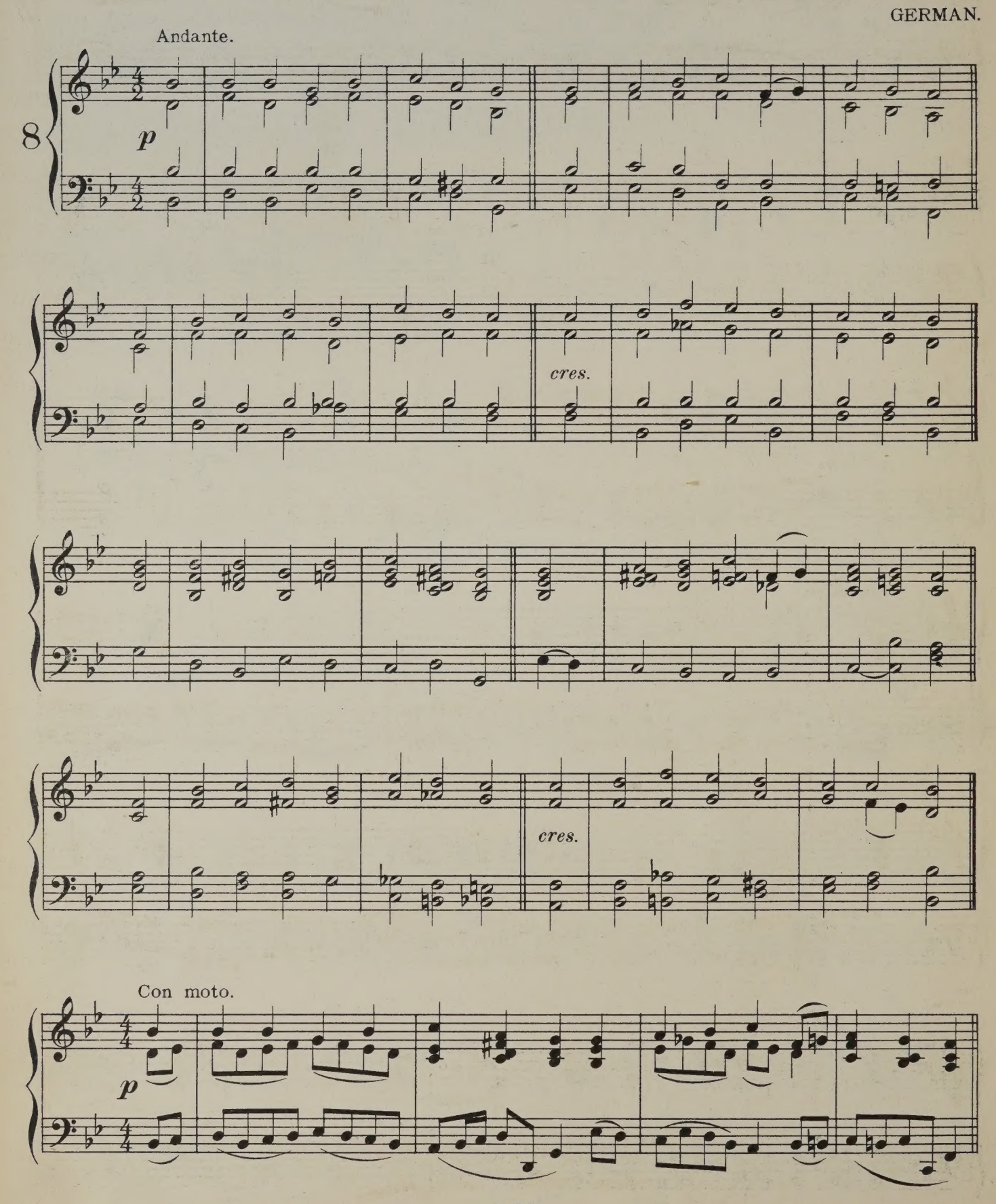

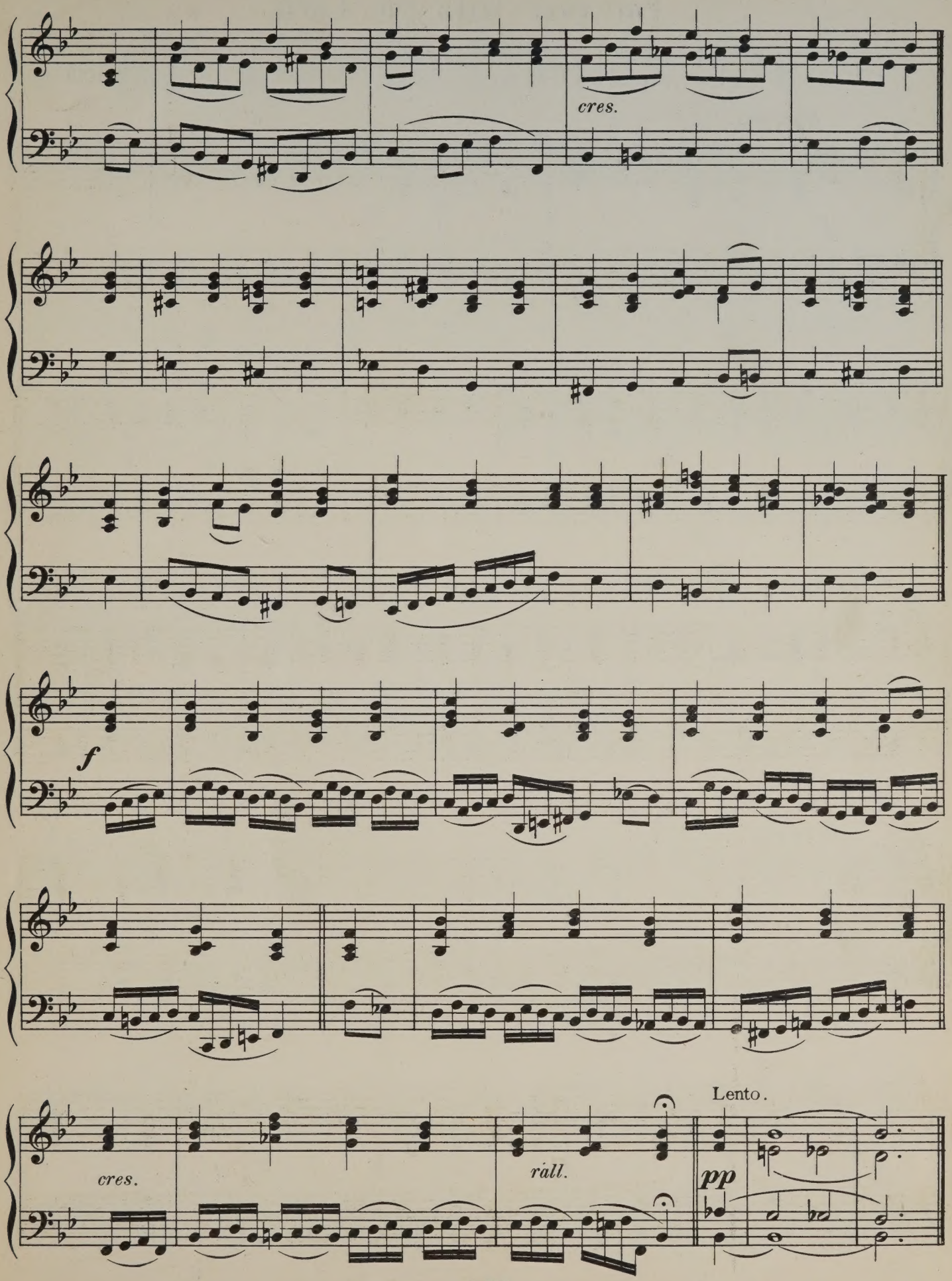
cres.
f
cres.
rall.
Lento.
pp

For ever with the Lord.

(Nearer Home.)

J. WOODBURY.

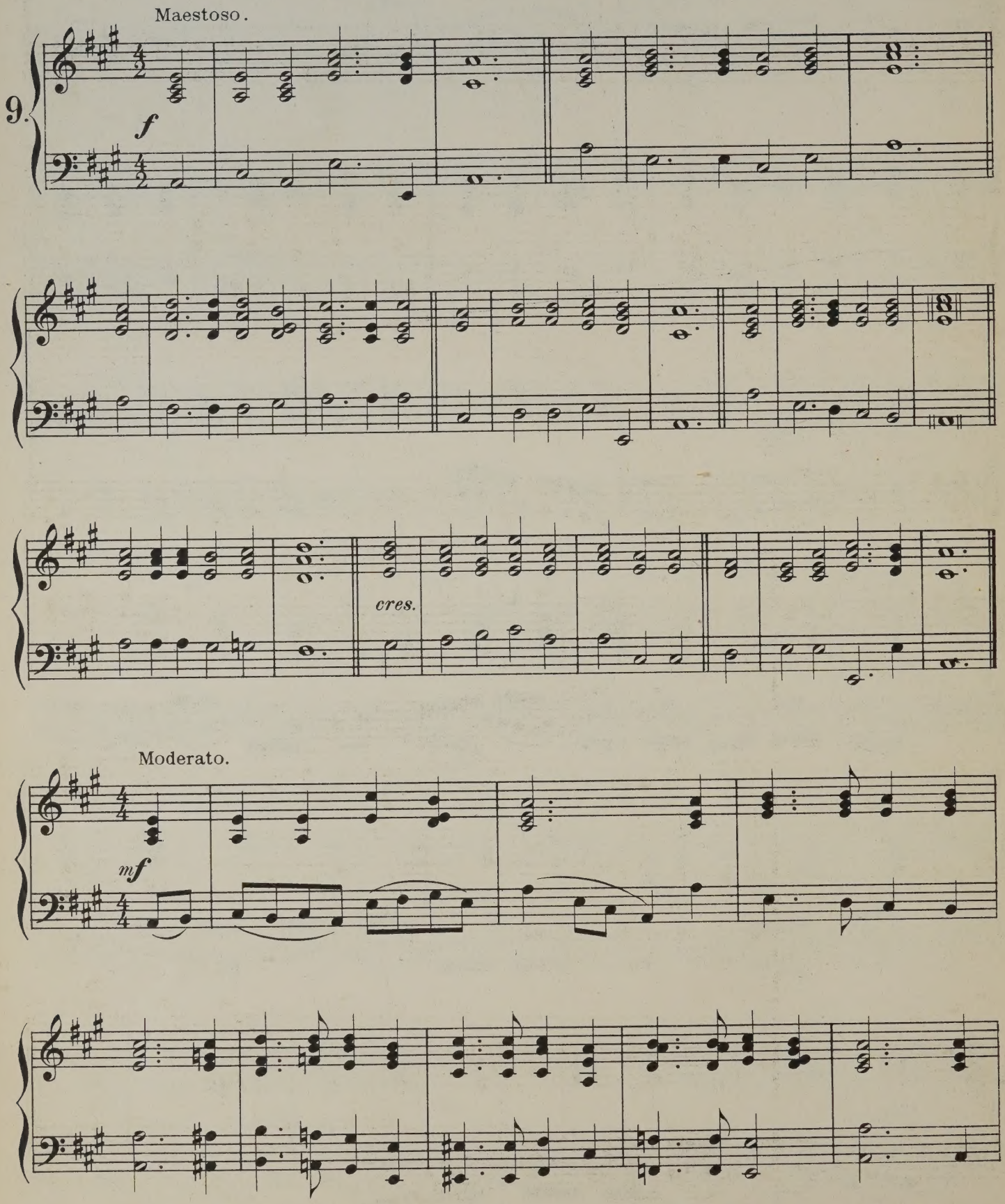

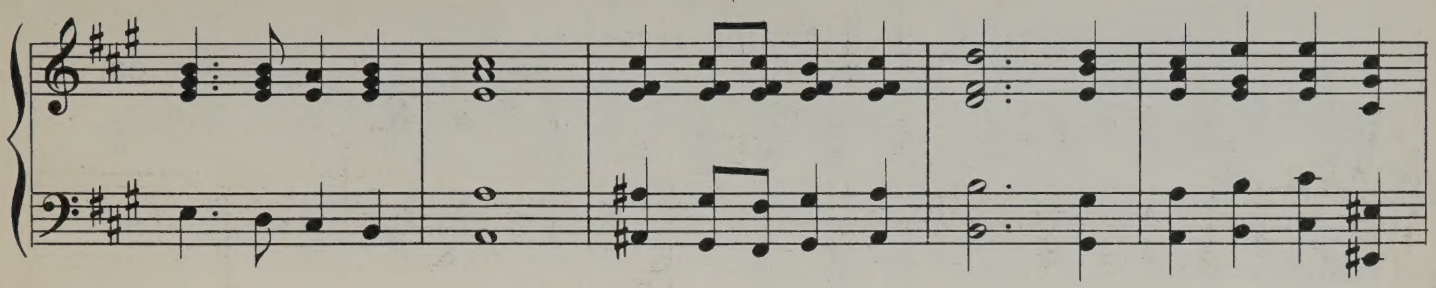

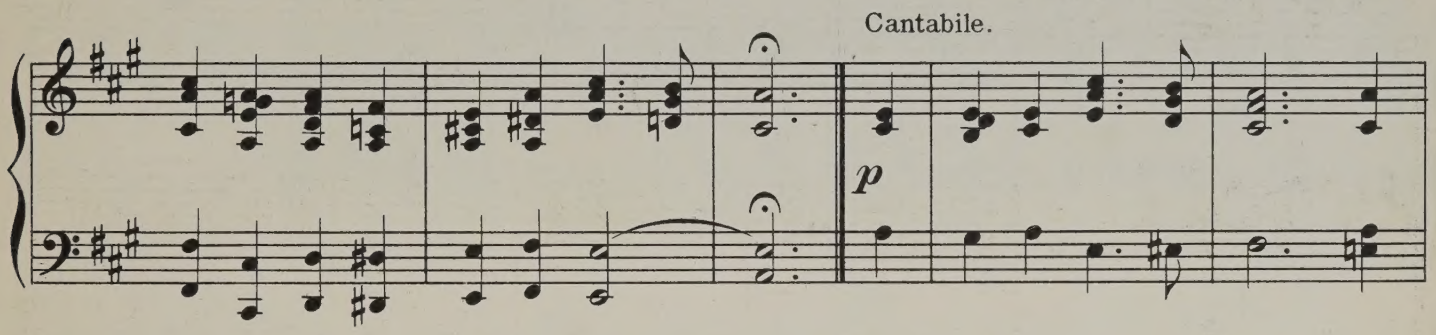
Cantabile.
p

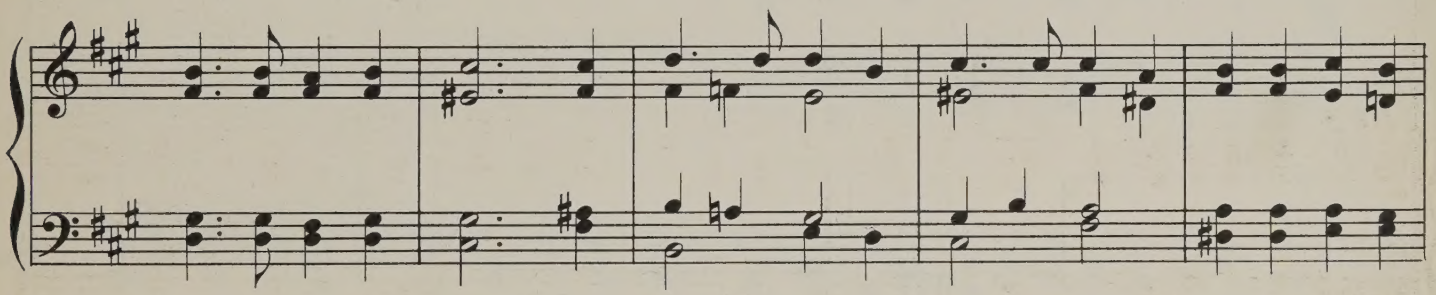

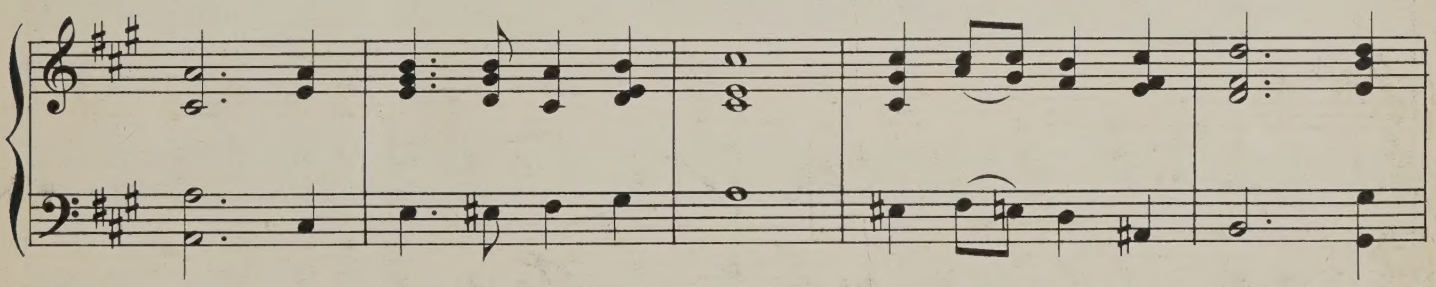

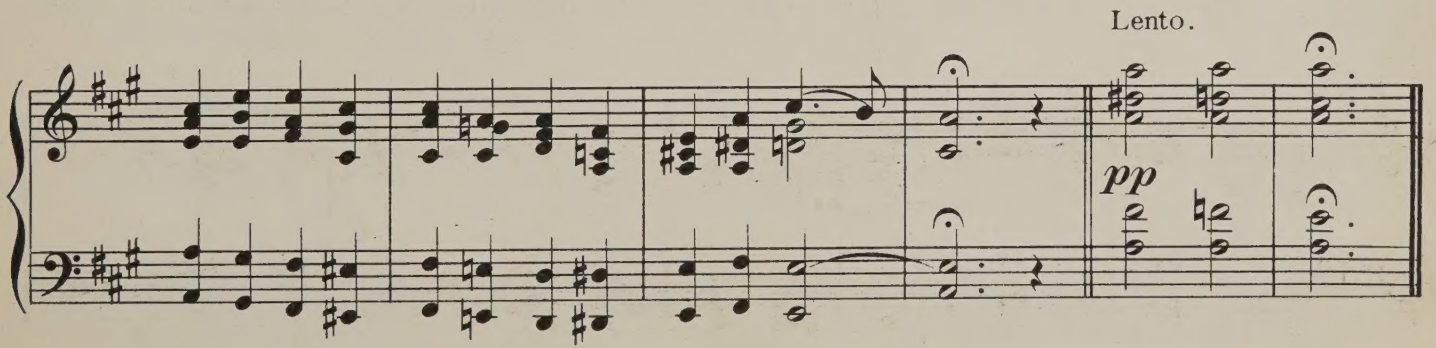
Lento.
pp

Rousseau's Dream.

Andante Semplice.

10.

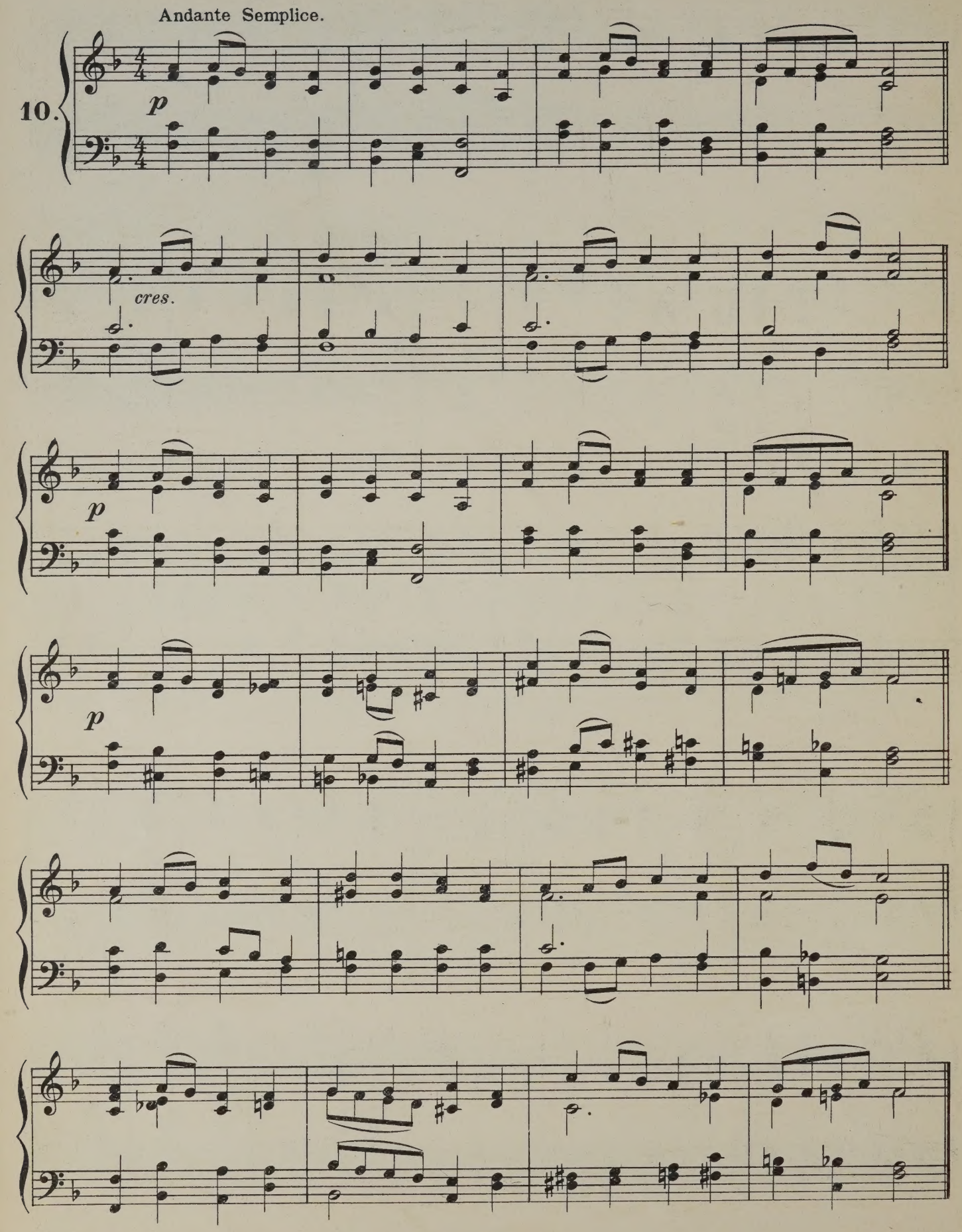

Molto tranquillo.

p

cres.

p

mf piu animato.

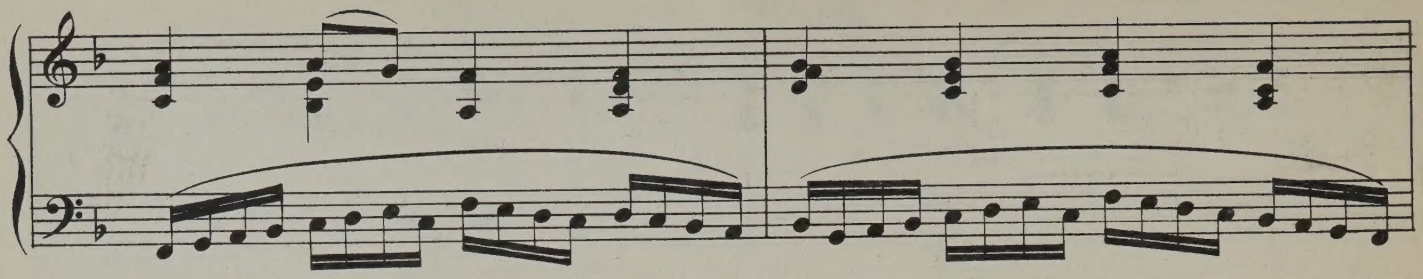

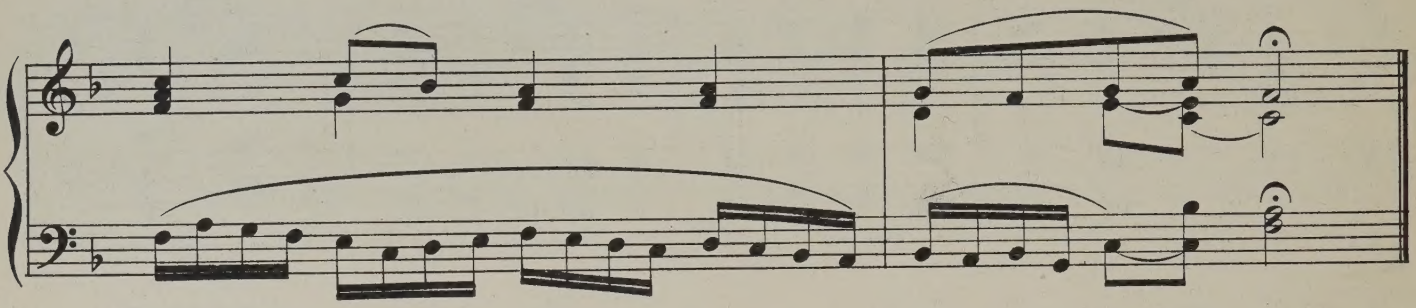

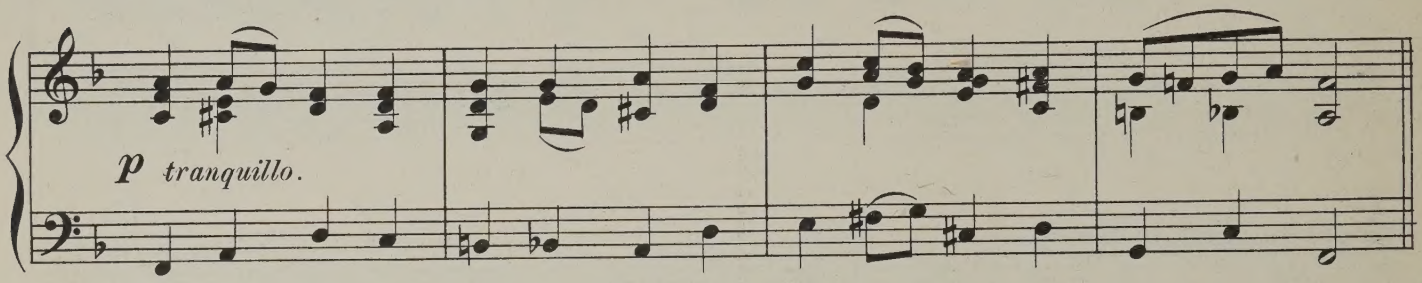

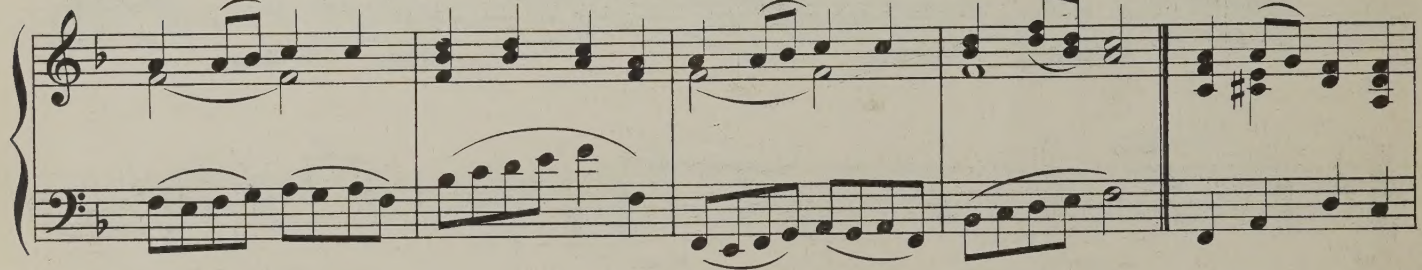

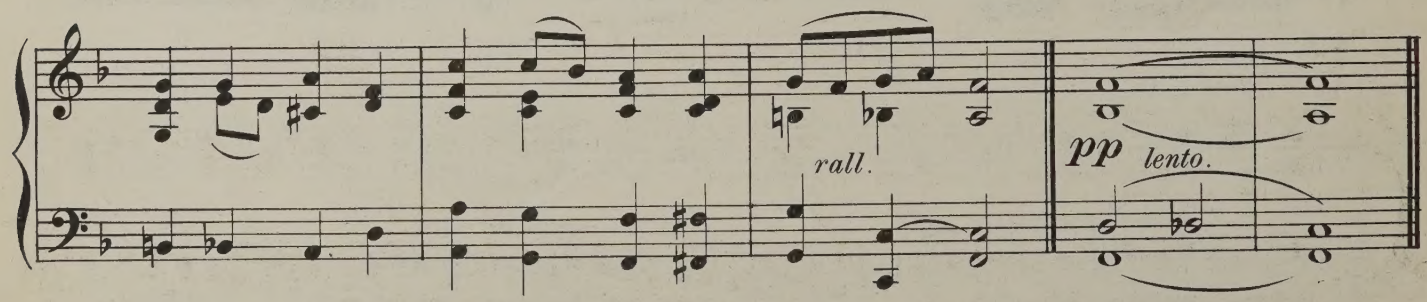

L.747. PRINTED BY LOWE & BRYDONE. LONDON. W.

Jesus shall reign where'er the sun.

(Edwinston)

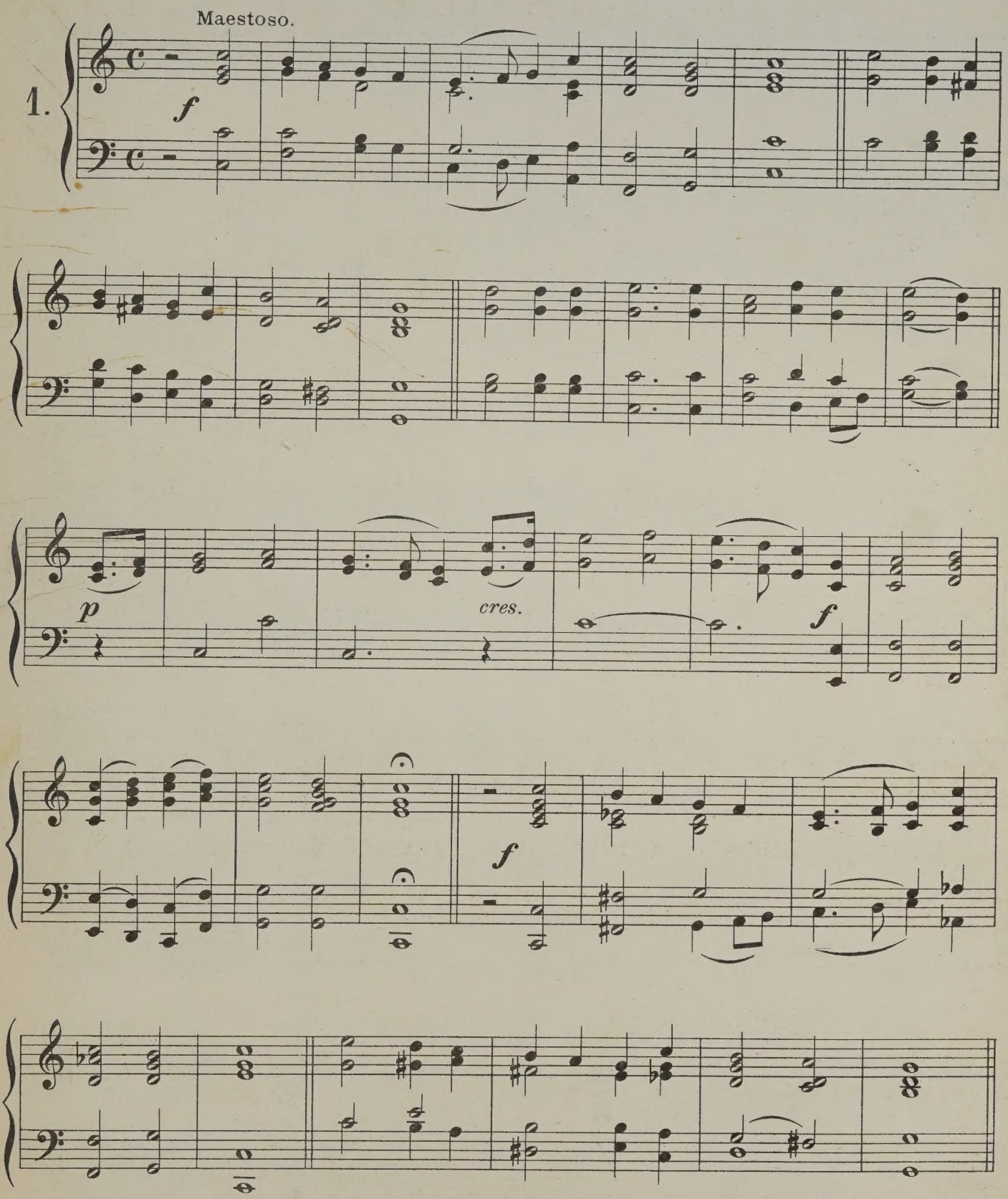

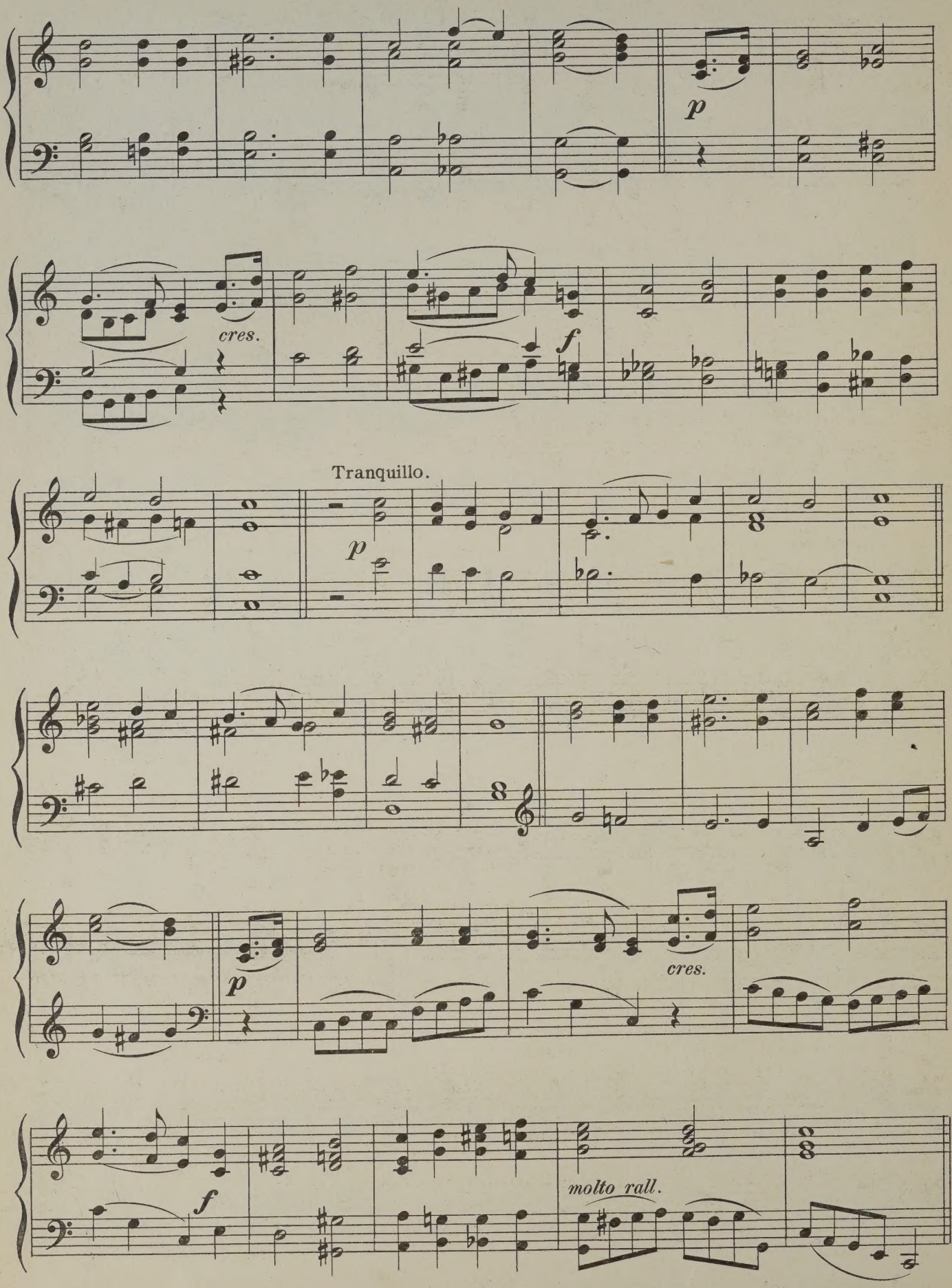
p
cres.
f
Tranquillo.
p
p
cres.
f
molto rall.

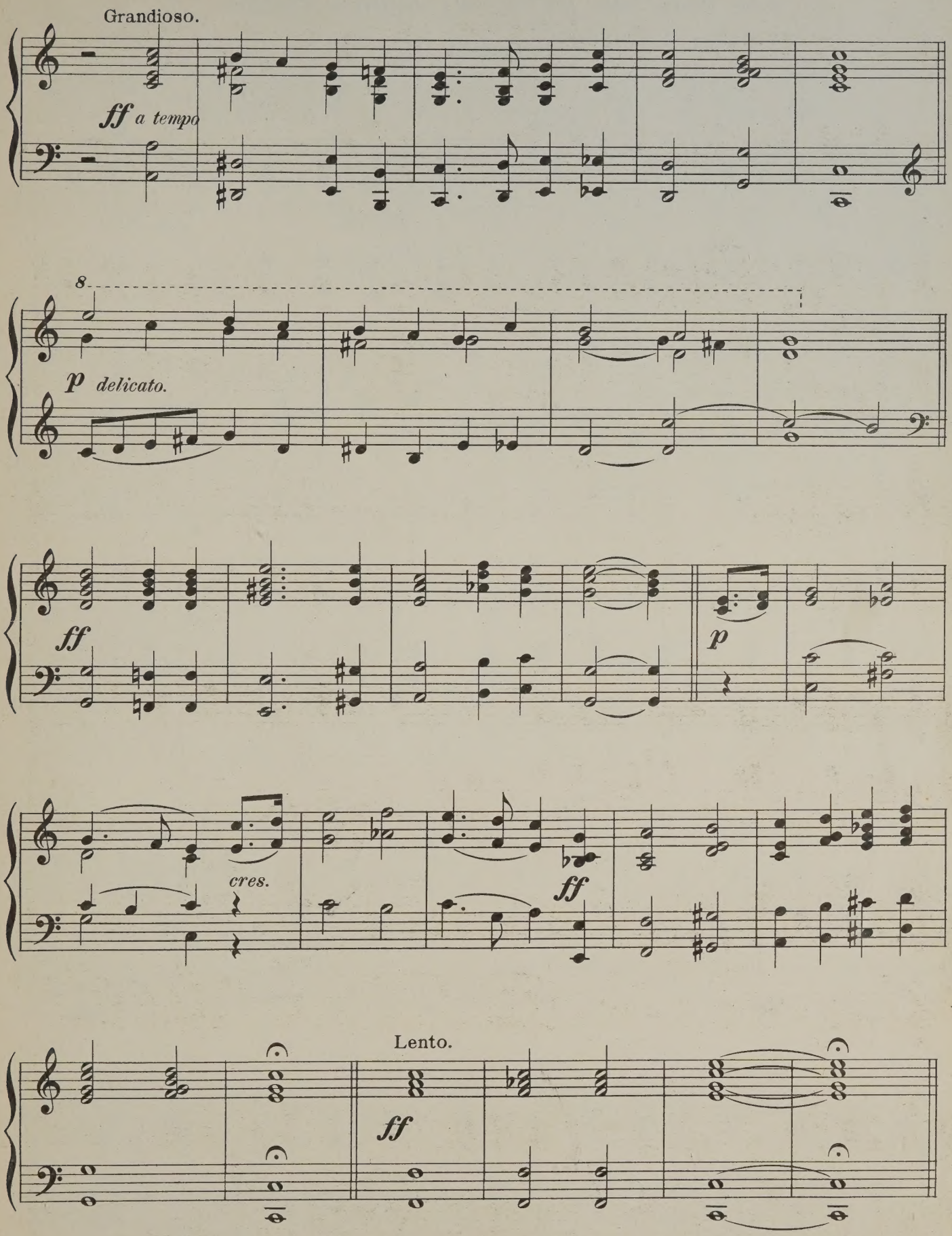
Grandioso.
ff a tempo
8
p delicato.
ff
p
cres.
ff
Lento.
ff

All hail the power of Jesu's Name.

(Diadem)

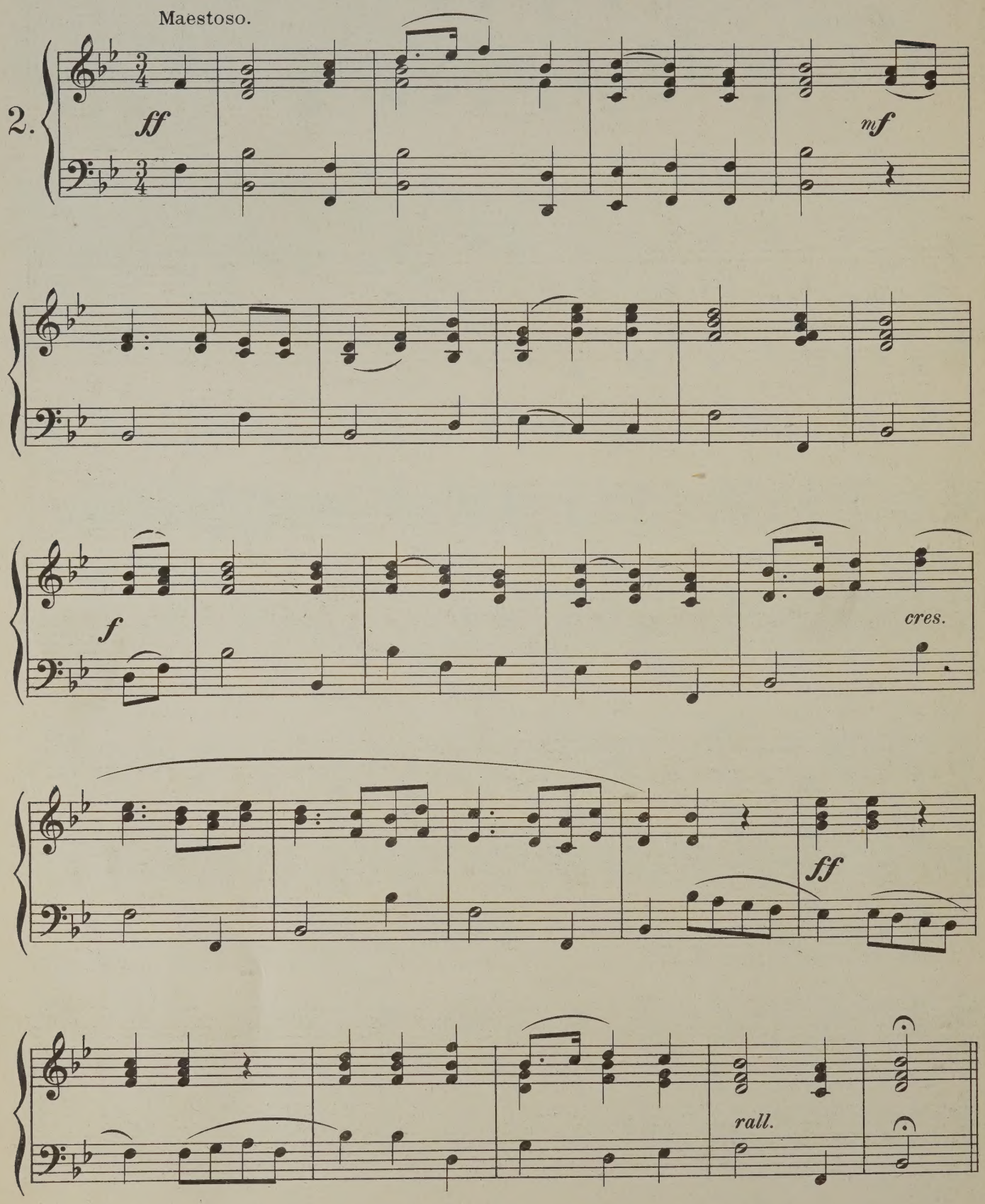

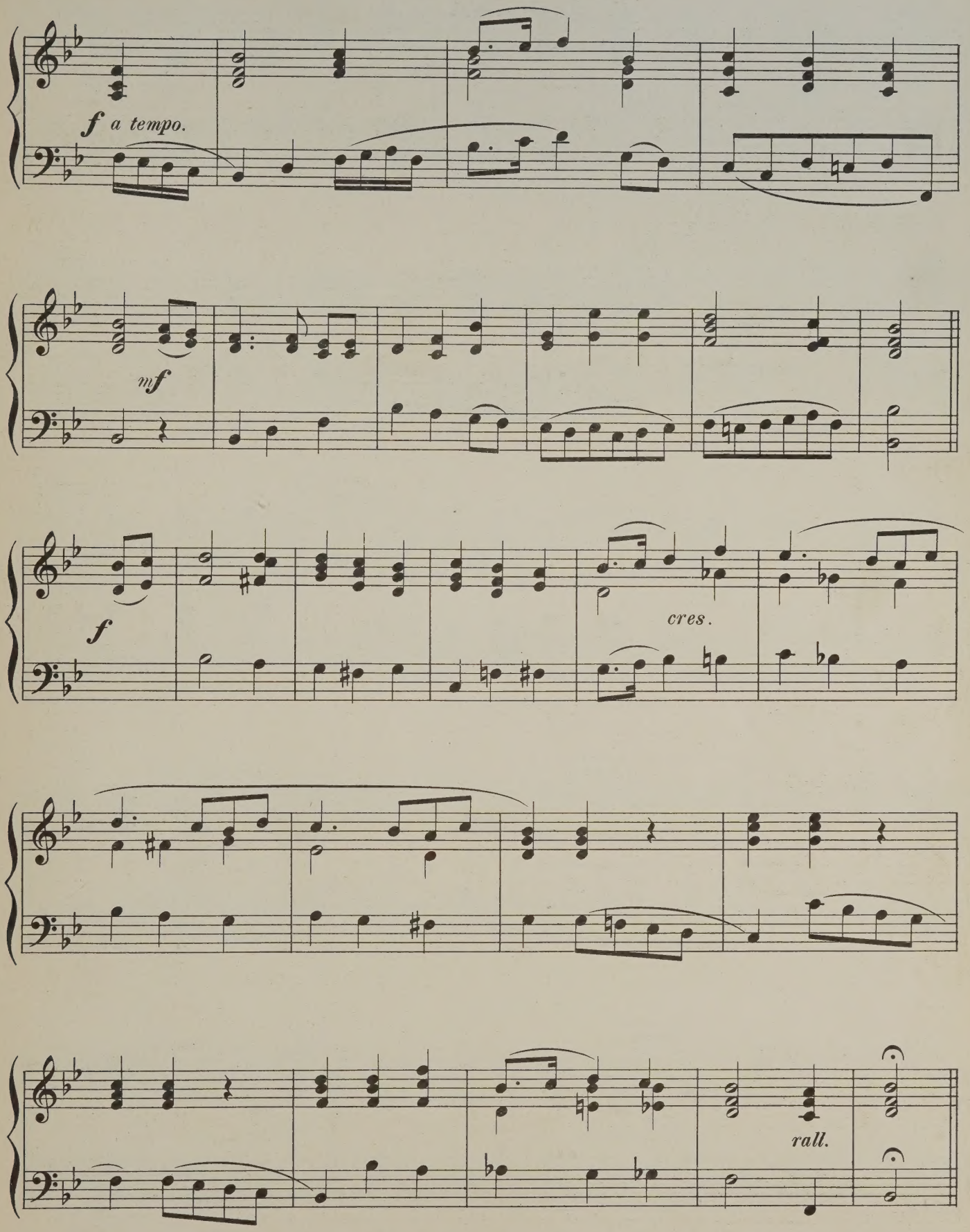
f a tempo.
mf
f
cres.
rall.

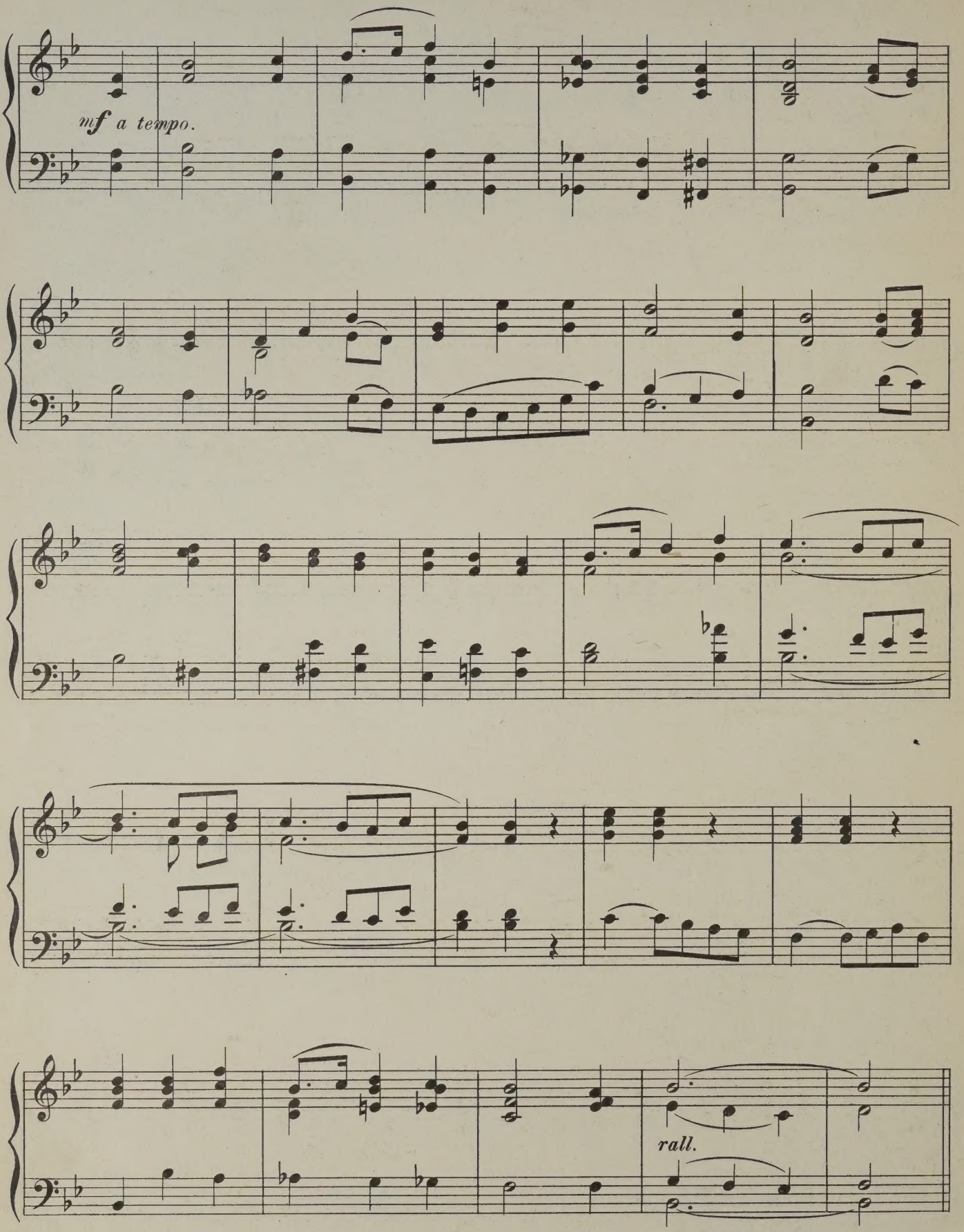
mf a tempo.
rall.

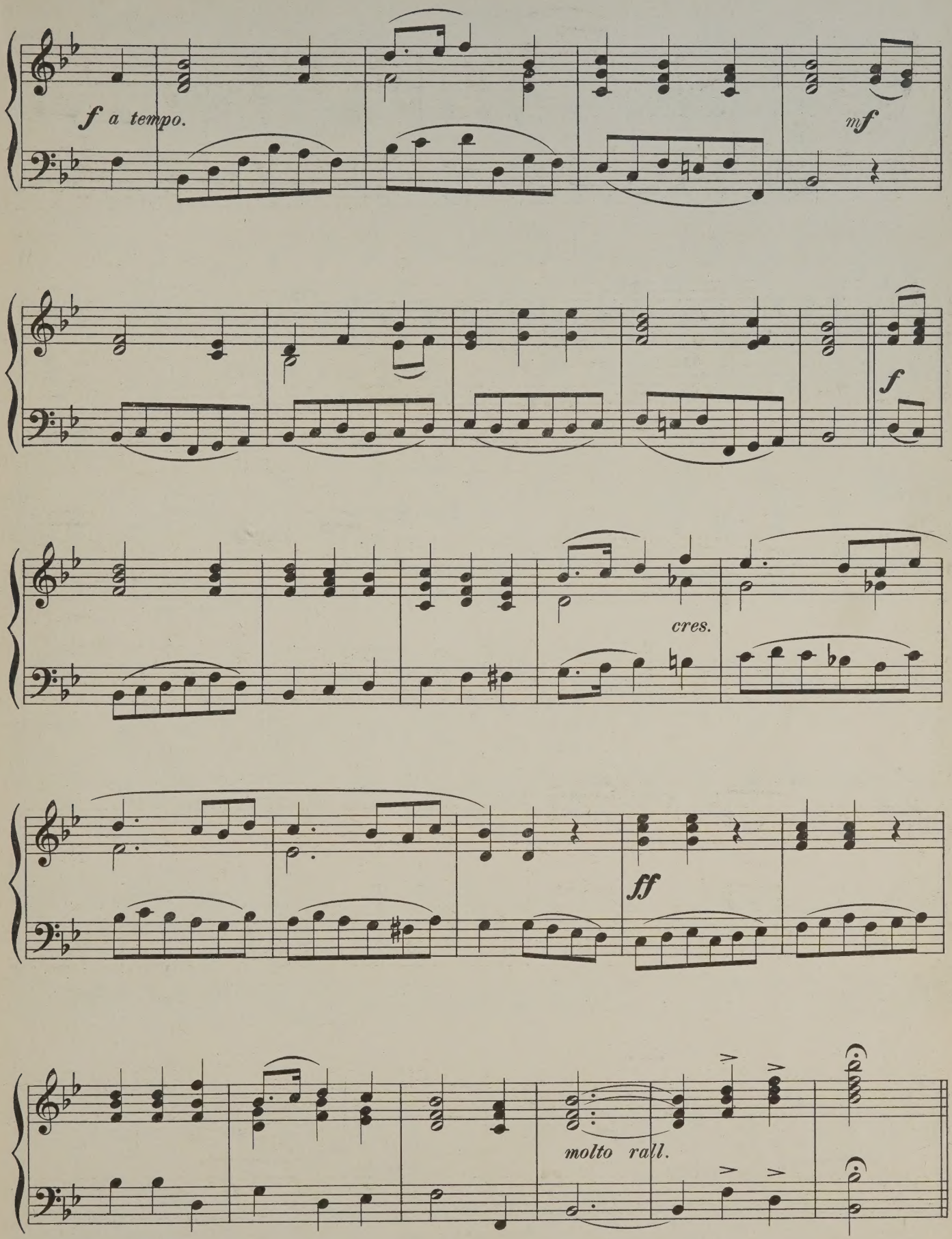
f a tempo.
mf
f
cres.
ff
molto rall.

Come, Gracious Spirit.

(Holly.)

G. HEWS.

Andante Cantabile.

3.

p

p

Grazioso.

p

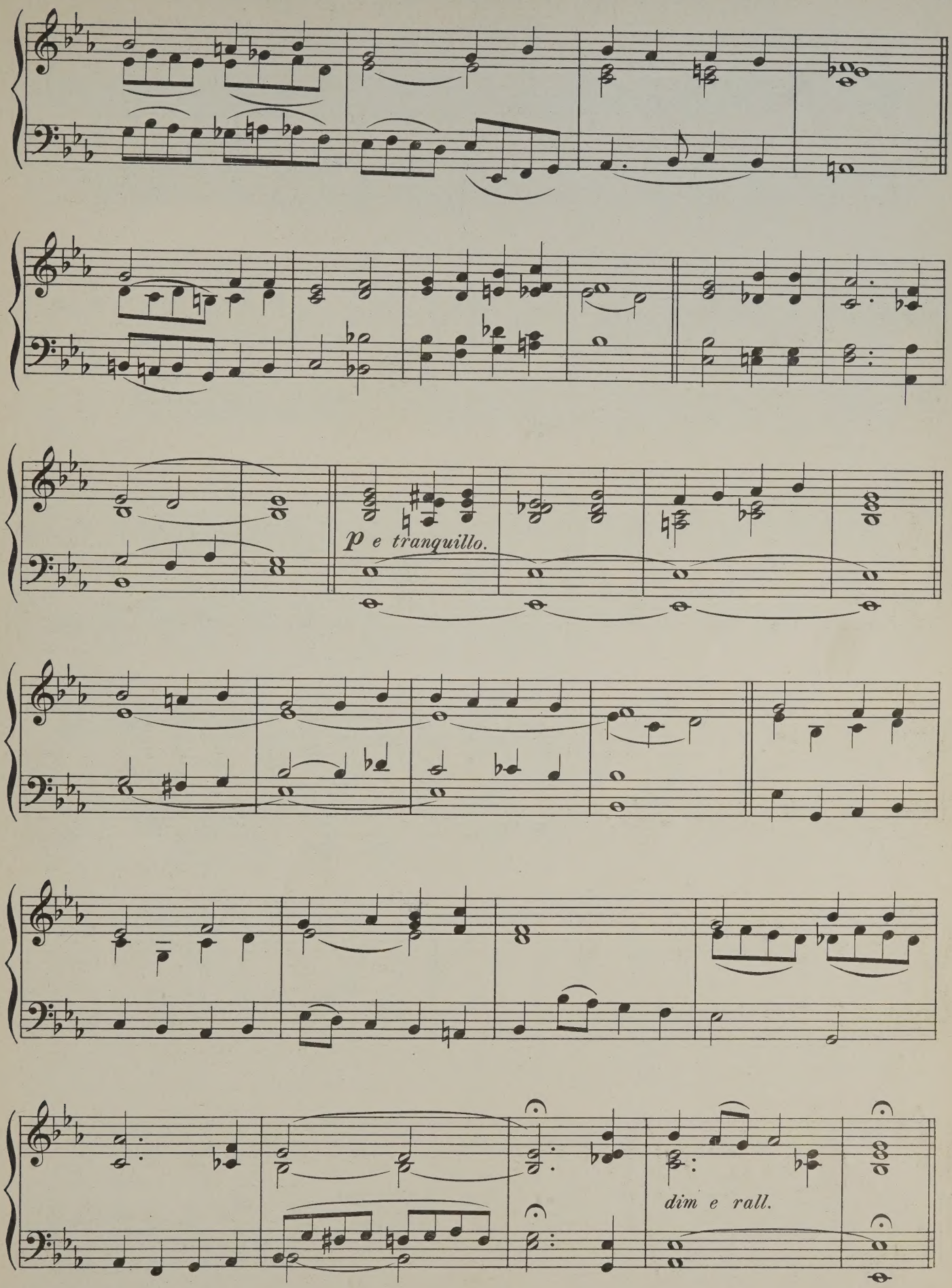
p e tranquillo.
dim e rall.

The Lord my pasture shall prepare.

(Carey)

Moderato.

4.

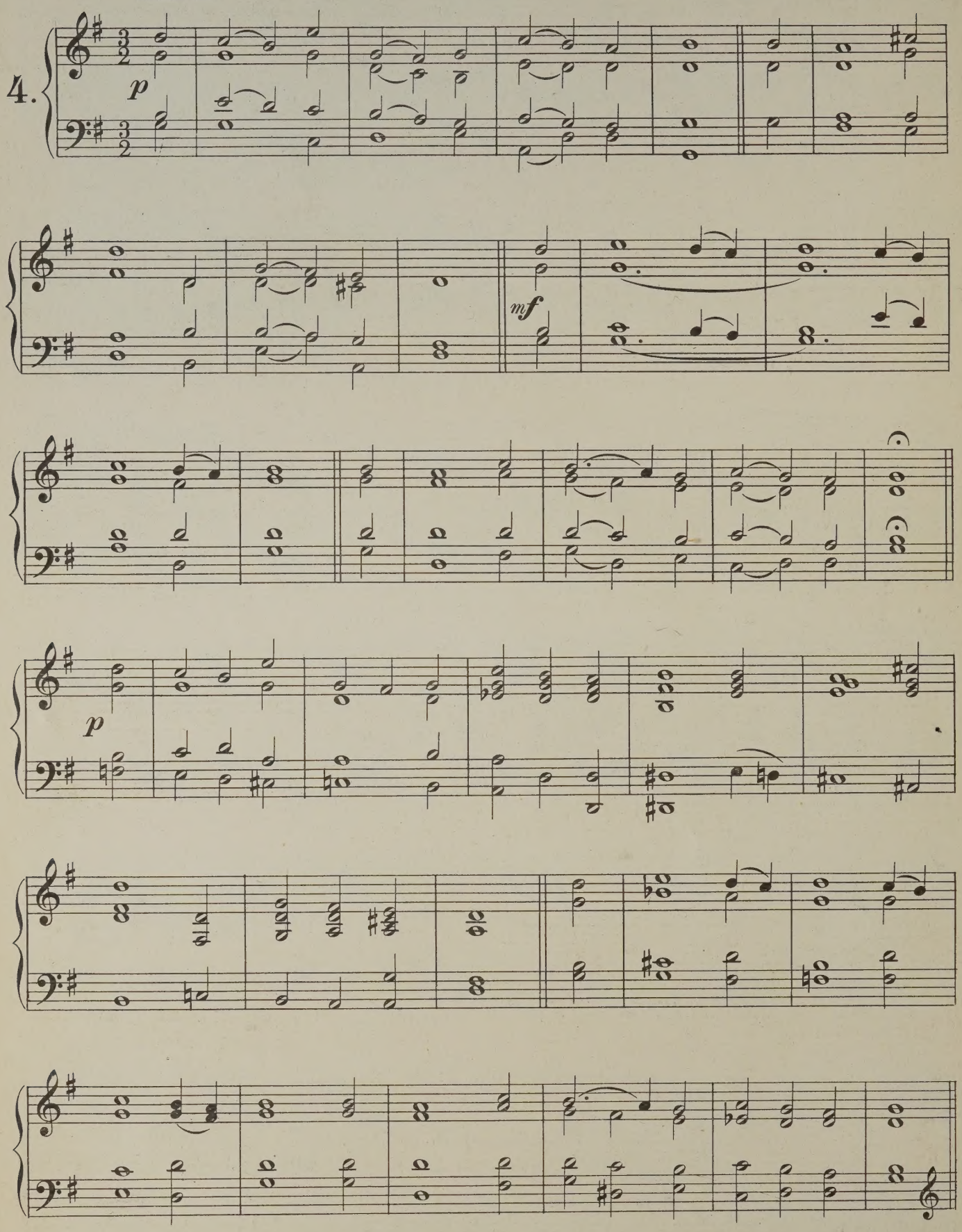

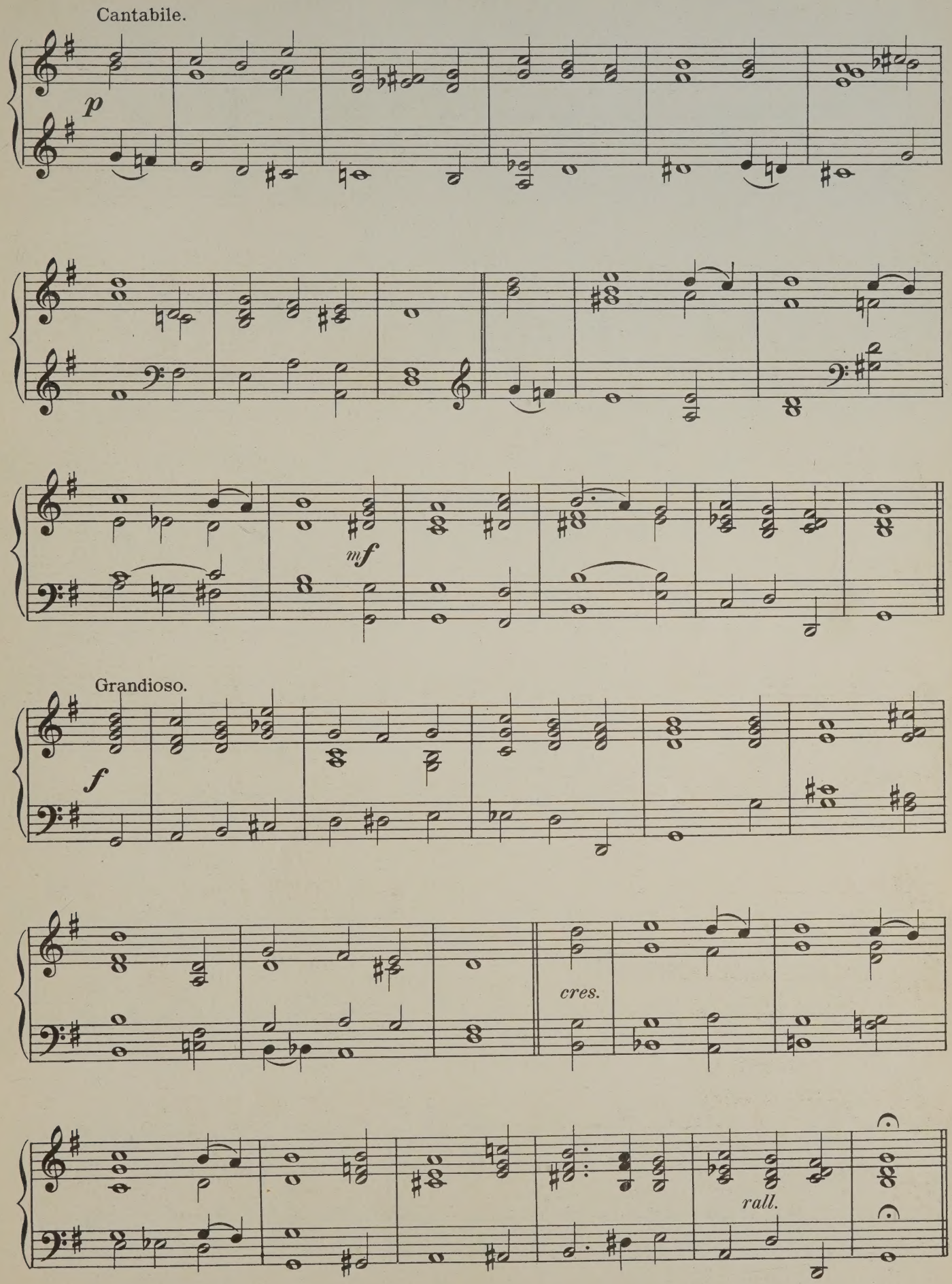
Cantabile.
p
mf
Grandioso.
f
cres.
rall.

When I can read my title clear.

(Irish)

I. SMITH.

Moderato.

5.

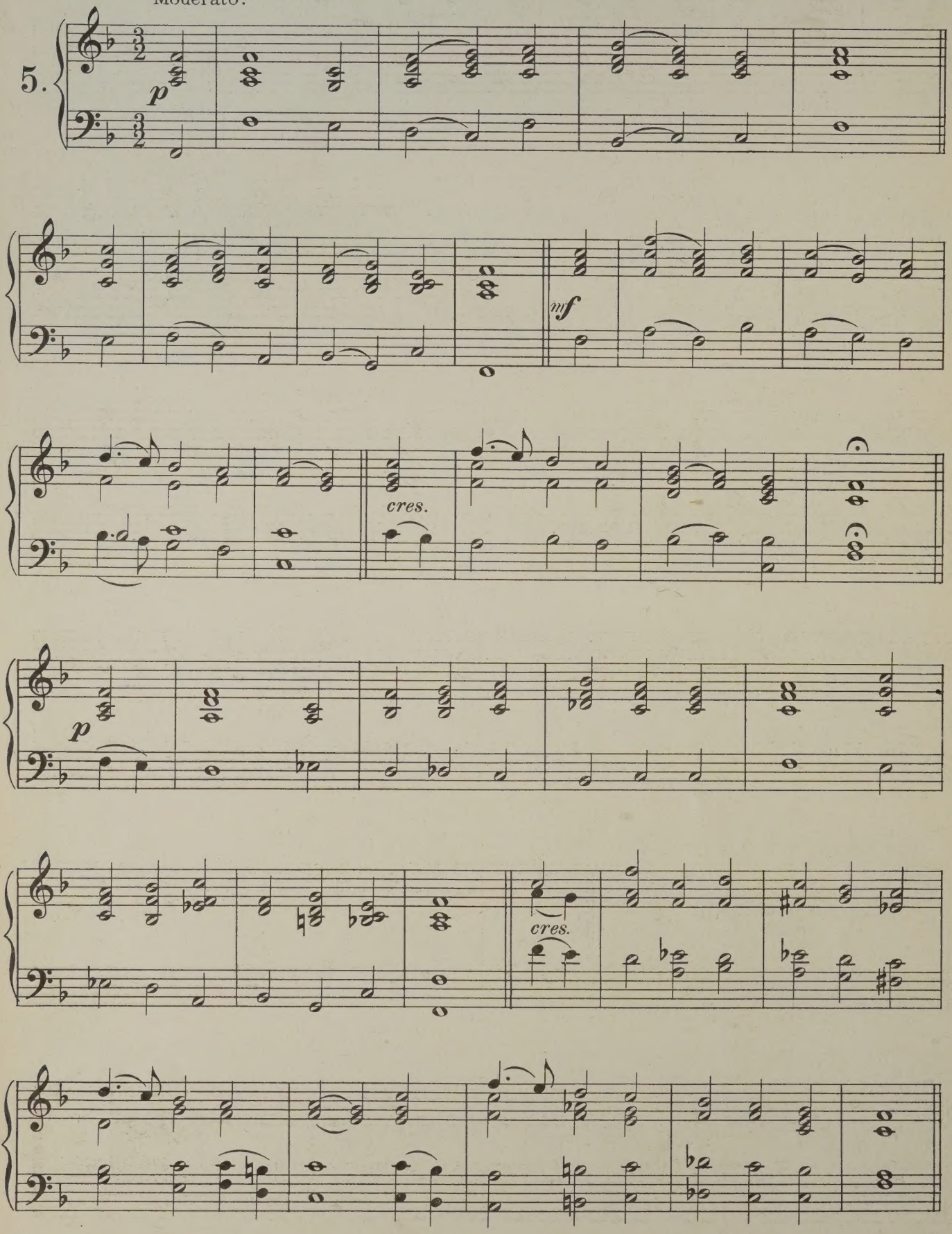

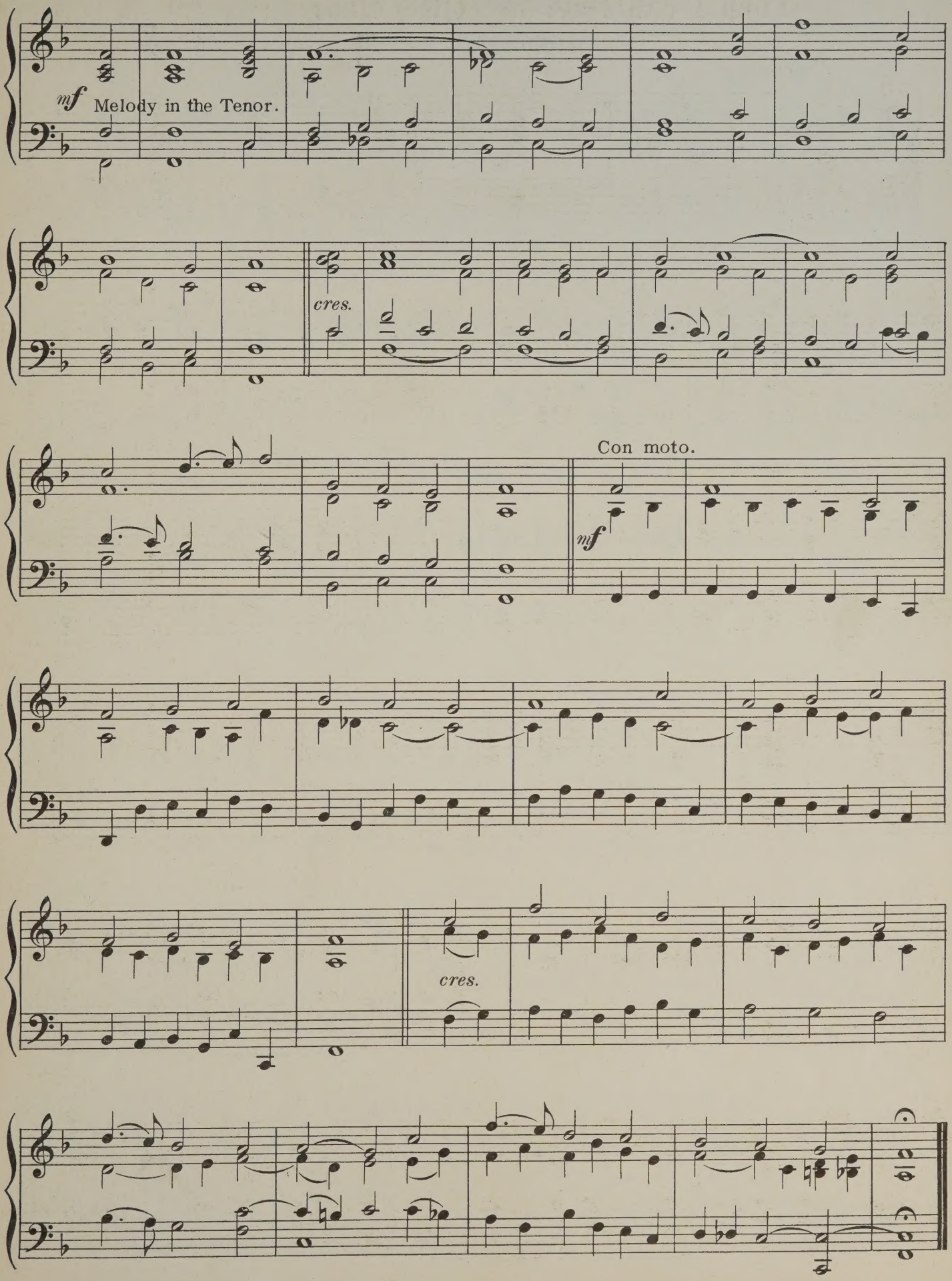
mf
Melody in the Tenor.
cres.
Con moto.
mf
cres.

O Love Divine.

(Sovereignty)

Maestoso.

6.

mf

p

f

Vivace.

ff

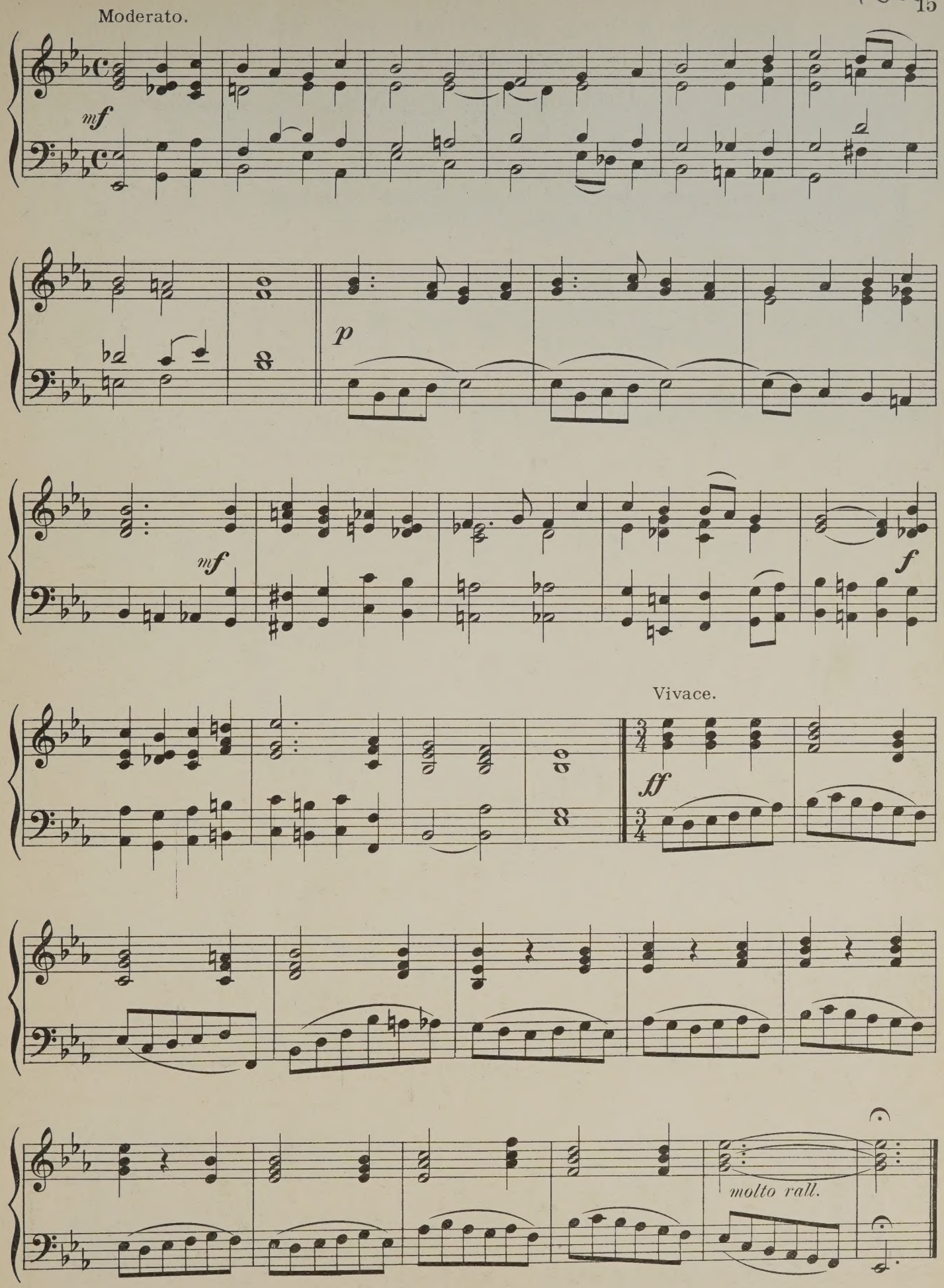
Moderato.
mf
p
mf
f
Vivace.
ff
molto rall.

There is a fountain filled with blood.

(Martyrdom)

HUGH WILSON.

7.

Andante.

p

p

mp Melody in the Tenor.

Cantabile.

p

rall.

Con moto.

mf a tempo.

molto rall.

Sweet Saviour, bless us ere we go.

(S. Matthias)

Dr W. H. MONK.

Andante.

8.

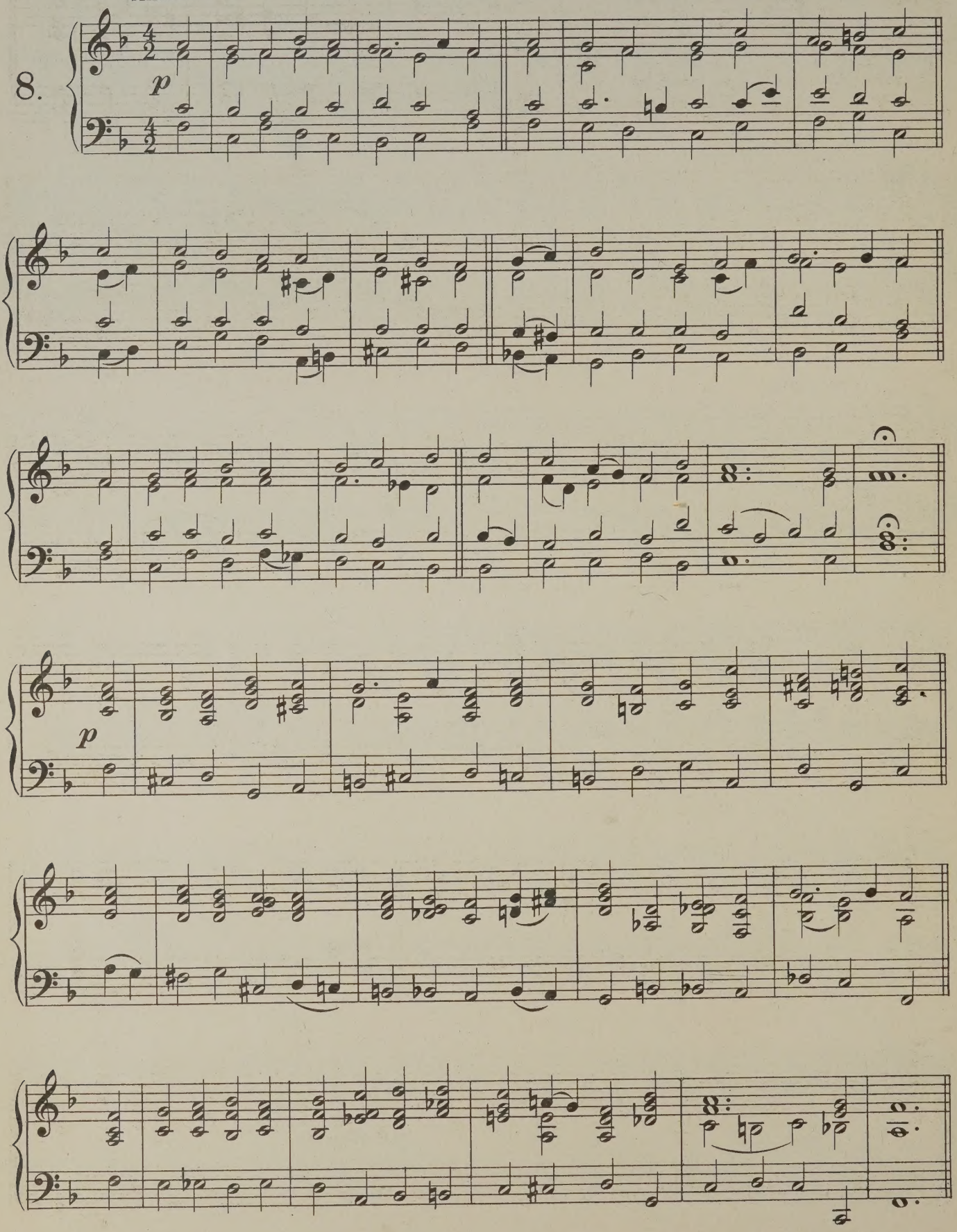

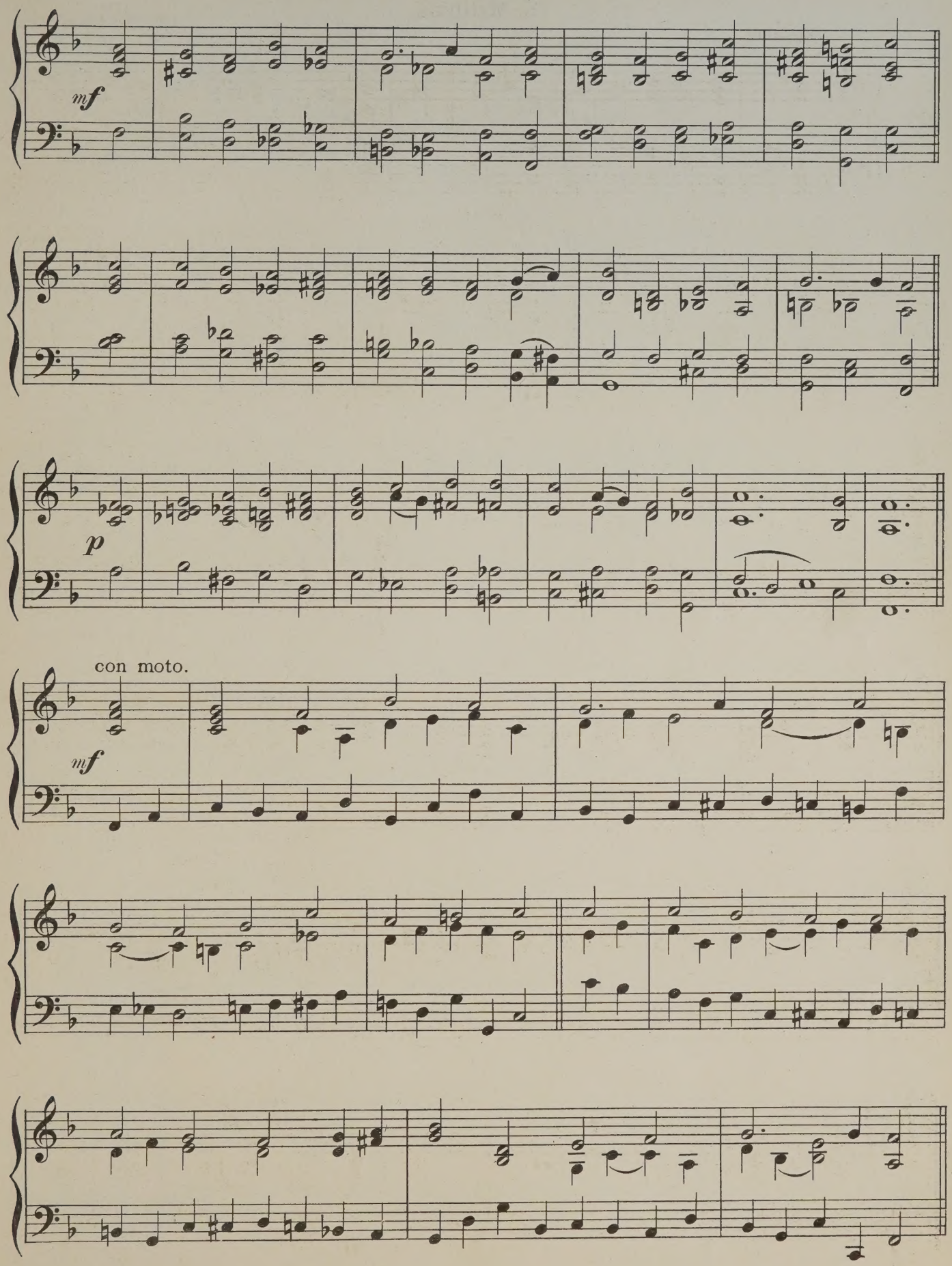
mf
p
con moto.
mf

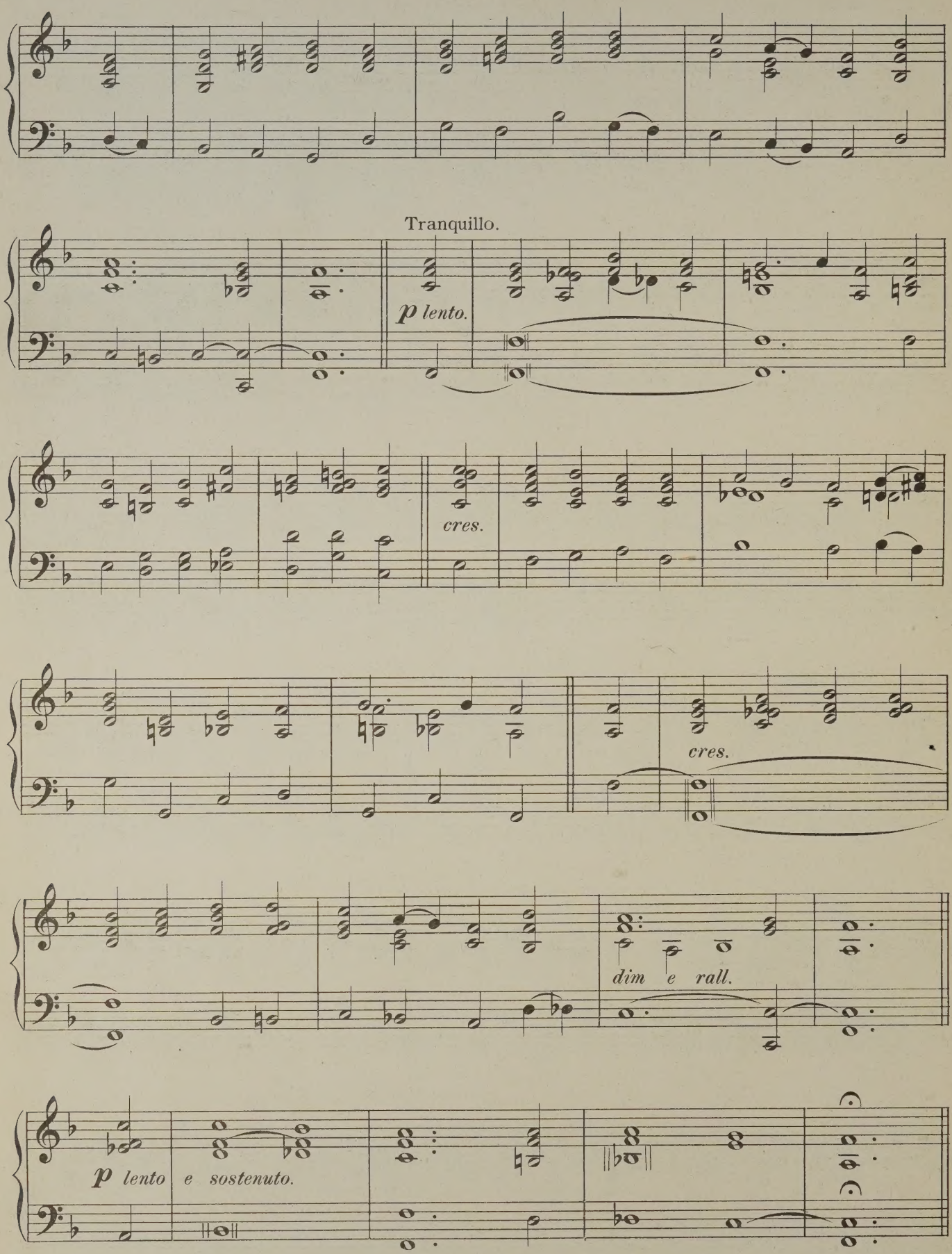
Tranquillo.
p lento.
cres.
cres.
dim e rall.
p lento e sostenuto.

All glory, laud, and honour.

(S. Theodulph)

MELCHIOR TESCHNER.
1613.

Vivace.

9.

ff

mf

ff

f

mf

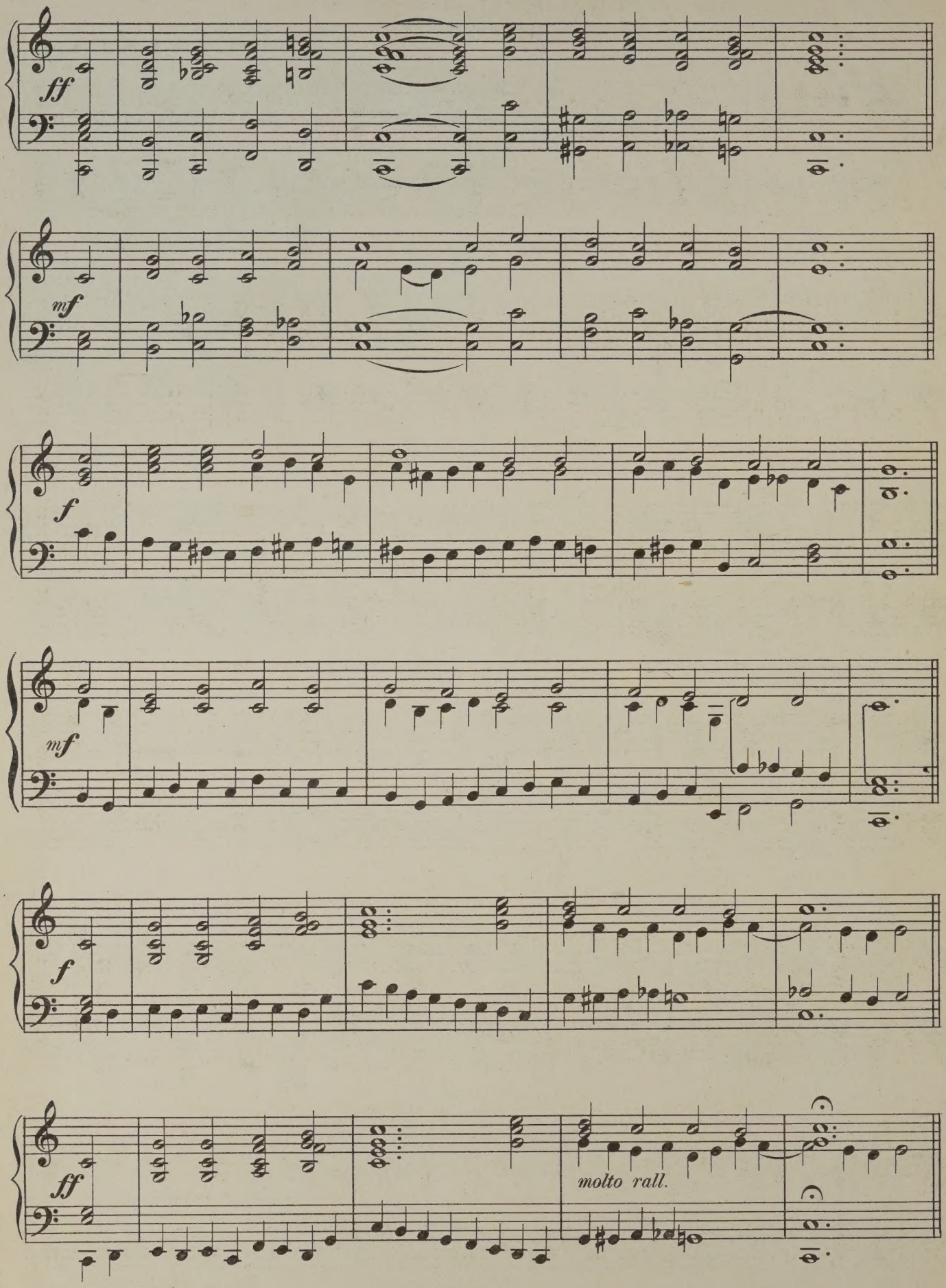
ff
mf
f
mf
f
ff
molto rall.

Holy, Holy, Holy!

(Nicæa)

Rev. J. B. DYKES.

Andante.

10.

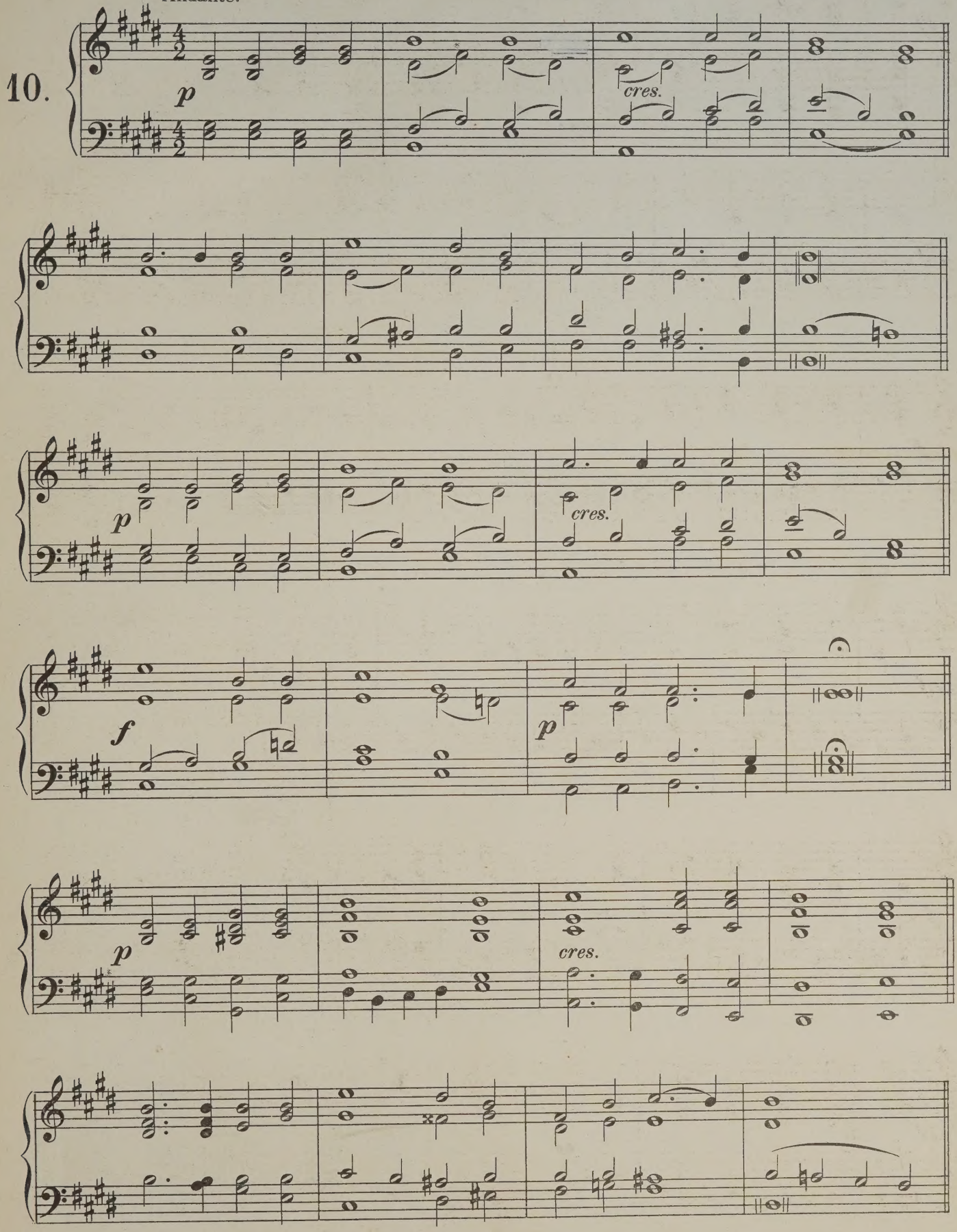

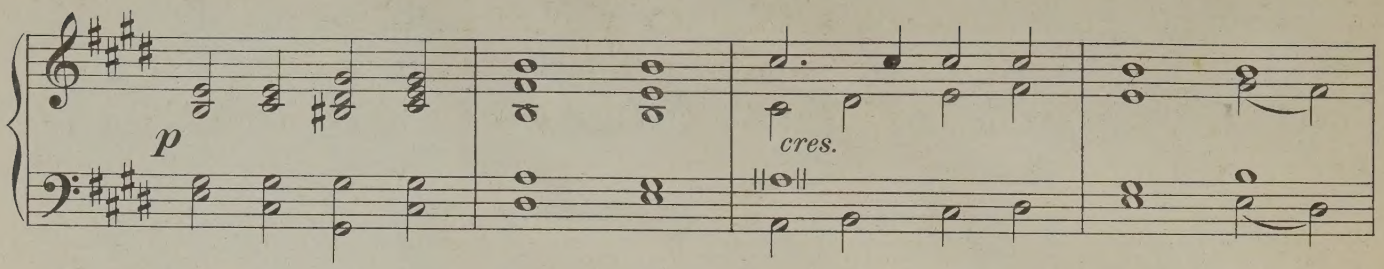

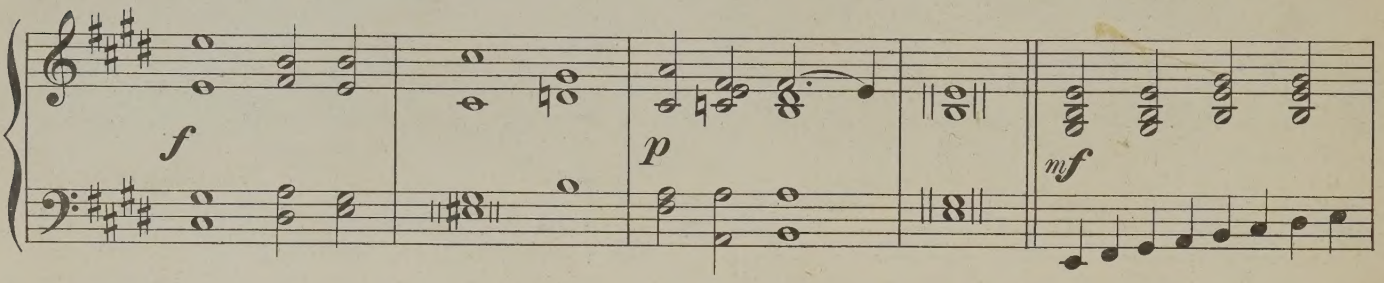

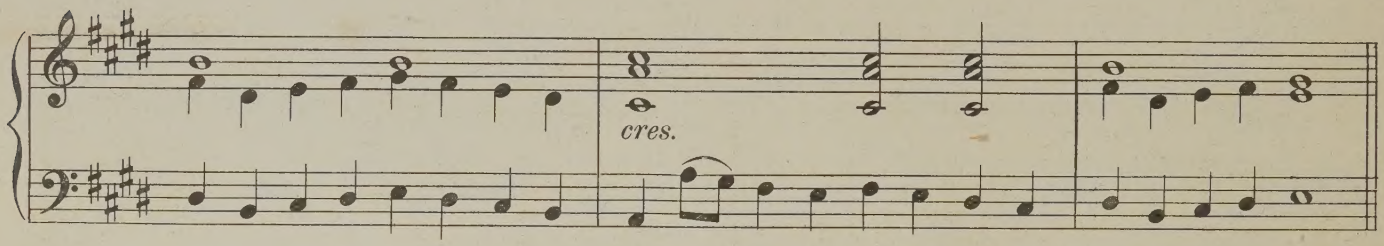

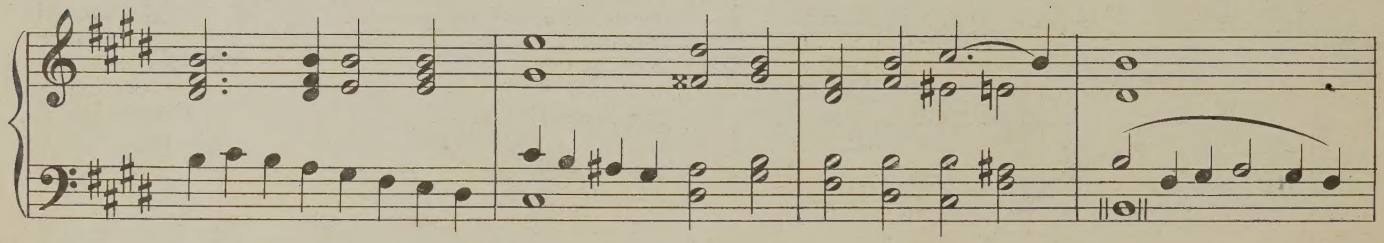

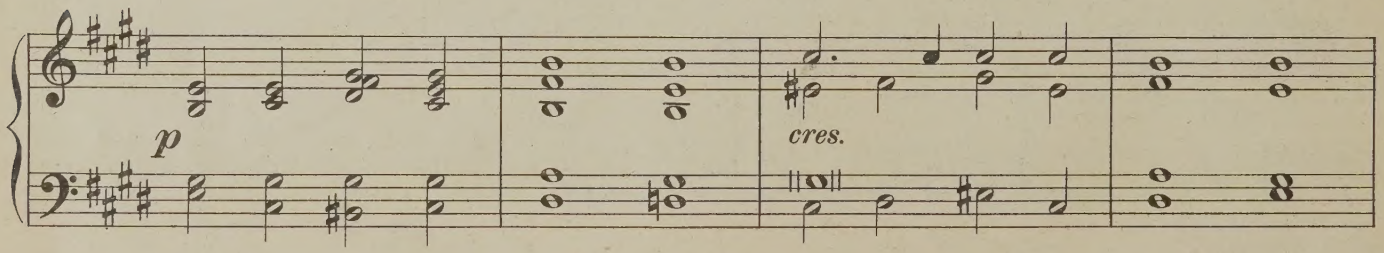

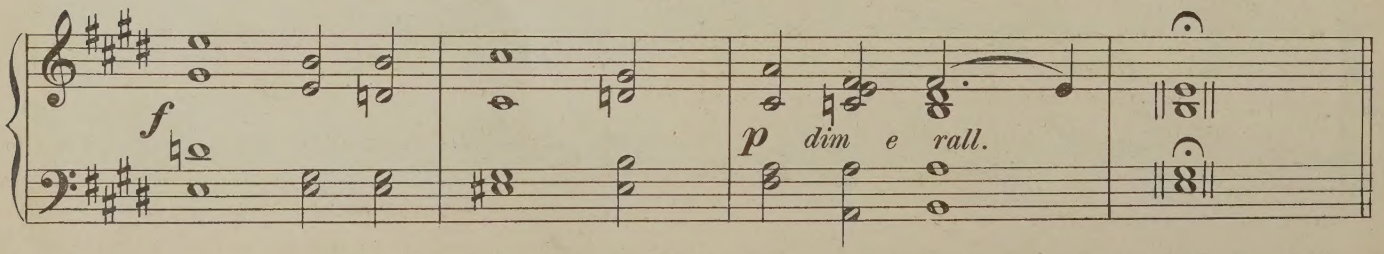

PRINTED BY LOWE & BRYDONE. LONDON. W.

DATE DUE SLIP

FEB 27 1990	
F. 255	

M 6 H99 FOLIO V-1
HYMN TUNE VOLUNTARIES --

39752075 MUSIC

000015572233

M 6 H99 folio v.1
Hymn tune voluntaries. -

39752075 MUSIC

M 6 H99 folio v.1
Hymn tune voluntaries. -

39752075 MUSIC

C6308